

San Antonio Regional Hospital

Patient: HANNA MD, ADEL SHAKER

MRN: 918505

DOB/Age/Sex: 3/29/1946 76 years Male

FIN: 5452852

Admit/Disch: 7/19/2022 7/20/2022

Patient Type: Observation

Admitting: Khan M.D.,Mansurur R.

Attending: Khan M.D.,Mansurur R.

Orders

Patient Care

Order: Education Cardiac

Order Start Date/Time: 7/20/2022 10:00 PDT

Order Status: Discontinued Department Status: Discontinued Activity Type: Patient Education

End-state Date/Time: 7/21/2022 07:01 PDT End-state Reason:

Ordering Physician: Khan M.D.,Mansurur R.

Entered By: Khan M.D.,Mansurur R.on 7/19/2022 17:32 PDT

Order Details: 7/20/22 10:00:00 AM PDT

Comments:

Action Type: Discontinue Action Date/Time: 7/21/2022 07:01 PDT Action Personnel: SYSTEM

Communication Type:

Order Details: 07/20/22 10:00:00 PDT

Review Information:

Doctor Cosign: Not Required

Comments:

Action Type: Order Action Date/Time: 7/19/2022 20:03 PDT Action Personnel: Khan M.D.,Mansurur R.

Communication Type: Written

Order Details: 07/20/22 10:00:00 PDT

Review Information:

Doctor Cosign: Not Required

Comments:

San Antonio Regional Hospital

Patient: HANNA MD, ADEL SHAKER  
MRN: 918505      DOB/Age/Sex: 3/29/1946 76 years Male  
FIN: 5452852      Admit/Disch: 7/19/2022 7/20/2022  
Patient Type: Observation      Admitting: Khan M.D.,Mansurur R.  
Attending: Khan M.D.,Mansurur R.

**Orders**

**Patient Care**

<b>Order: Education Cardiac</b>		
Order Start Date/Time: 7/20/2022 22:00 PDT		
Order Status: Canceled	Department Status: Canceled	Activity Type: Patient Education
End-state Date/Time: 7/20/2022 19:55 PDT	End-state Reason:	
Ordering Physician: Khan M.D.,Mansurur R.		
Entered By: Khan M.D.,Mansurur R.on 7/19/2022 17:32 PDT		
Order Details: 7/20/22 10:00:00 PM PDT		
Comments:		
Action Type: Cancel	Action Date/Time: 7/20/2022 19:55 PDT	Action Personnel: SYSTEM
Communication Type:		
Order Details: 07/20/22 22:00:00 PDT		
Review Information:		
Doctor Cosign: Not Required		
Comments:		
Action Type: Order	Action Date/Time: 7/20/2022 08:02 PDT	Action Personnel: Khan M.D.,Mansurur R.
Communication Type: Written		
Order Details: 07/20/22 22:00:00 PDT		
Review Information:		
Doctor Cosign: Not Required		
Comments:		

### San Antonio Regional Hospital

**Patient:** HANNA MD, ADEL SHAKER  
**MRN:** 918505      **DOB/Age/Sex:** 3/29/1946 76 years Male  
**FIN:** 5452852      **Admit/Disch:** 7/19/2022 7/20/2022  
**Patient Type:** Observation      **Admitting:** Khan M.D.,Mansurur R.  
**Attending:** Khan M.D.,Mansurur R.

<b>Orders</b>
---------------

**Patient Care**

<b>Order: Intake and Output</b>		
Order Start Date/Time: 7/19/2022 17:32 PDT		
Order Status: Discontinued	Department Status: Discontinued	Activity Type: Intake and Output
End-state Date/Time: 7/20/2022 19:55 PDT	End-state Reason:	
Ordering Physician: Khan M.D.,Mansurur R.		
Entered By: Khan M.D.,Mansurur R.on 7/19/2022 17:32 PDT		
Order Details: 7/19/22 5:32:00 PM PDT		
Comments:		
Action Type: Discontinue	Action Date/Time: 7/20/2022 19:55 PDT	Action Personnel: SYSTEM
Communication Type:		
Order Details: 07/19/22 17:32:00 PDT		
Review Information:		
Doctor Cosign: Not Required		
Comments:		
Action Type: Order	Action Date/Time: 7/19/2022 17:33 PDT	Action Personnel: Khan M.D.,Mansurur R.
Communication Type: Written		
Order Details: 07/19/22 17:32:00 PDT		
Review Information:		
Nurse Review: Electronically Signed, Yago RN,John Paul Wincent on 7/19/2022 17:35 PDT		
Doctor Cosign: Not Required		
Comments:		

San Antonio Regional Hospital

Patient: HANNA MD, ADEL SHAKER
MRN: 918505
FIN: 5452852
Patient Type: Observation
Attending: Khan M.D.,Mansurur R.
DOB/Age/Sex: 3/29/1946 76 years Male
Admit/Disch: 7/19/2022 7/20/2022
Admitting: Khan M.D.,Mansurur R.

Orders

Patient Care

Order: Notify Provider Vital Signs

Order Start Date/Time: 7/19/2022 17:32 PDT
Order Status: Discontinued
Department Status: Discontinued
Activity Type: Communication Orders
End-state Date/Time: 7/20/2022 19:55 PDT
End-state Reason:
Ordering Physician: Khan M.D.,Mansurur R.
Entered By: Khan M.D.,Mansurur R.on 7/19/2022 17:32 PDT
Order Details: 7/19/22 5:32:00 PM PDT, PRN, HR greater than 130, HR less than 50
Comments:

Action Type: Discontinue
Action Date/Time: 7/20/2022 19:55 PDT
Action Personnel: SYSTEM
Communication Type:
Order Details: 07/19/22 17:32:00 PDT, PRN, HR greater than 130, HR less than 50

Review Information:
Doctor Cosign: Not Required

Comments:
Action Type: Order
Action Date/Time: 7/19/2022 17:33 PDT
Action Personnel: Khan M.D.,Mansurur R.

Communication Type: Written
Order Details: 07/19/22 17:32:00 PDT, PRN, HR greater than 130, HR less than 50
Review Information:
Nurse Review: Electronically Signed, Yago RN,John Paul Wincent on 7/19/2022 17:35 PDT
Doctor Cosign: Not Required
Comments:

San Antonio Regional Hospital

Patient: HANNA MD, ADEL SHAKER

MRN: 918505

DOB/Age/Sex: 3/29/1946 76 years Male

FIN: 5452852

Admit/Disch: 7/19/2022 7/20/2022

Patient Type: Observation

Admitting: Khan M.D.,Mansurur R.

Attending: Khan M.D.,Mansurur R.

Orders

Patient Care

Order: Notify Provider Vital Signs

Order Start Date/Time: 7/19/2022 17:32 PDT

Order Status: Discontinued Department Status: Discontinued Activity Type: Communication Orders

End-state Date/Time: 7/20/2022 19:55 PDT End-state Reason:

Ordering Physician: Khan M.D.,Mansurur R.

Entered By: Khan M.D.,Mansurur R.on 7/19/2022 17:32 PDT

Order Details: 7/19/22 5:32:00 PM PDT, PRN, SBP greater than 180, SBP less than 90

Comments:

Action Type: Discontinue Action Date/Time: 7/20/2022 19:55 PDT Action Personnel: SYSTEM

Communication Type:

Order Details: 07/19/22 17:32:00 PDT, PRN, SBP greater than 180, SBP less than 90

Review Information:

Doctor Cosign: Not Required

Comments:

Action Type: Order Action Date/Time: 7/19/2022 17:33 PDT Action Personnel: Khan M.D.,Mansurur R.

Communication Type: Written

Order Details: 07/19/22 17:32:00 PDT, PRN, SBP greater than 180, SBP less than 90

Review Information:

Nurse Review: Electronically Signed, Yago RN,John Paul Wincent on 7/19/2022 17:35 PDT

Doctor Cosign: Not Required

Comments:

### San Antonio Regional Hospital

**Patient:** HANNA MD, ADEL SHAKER  
**MRN:** 918505      **DOB/Age/Sex:** 3/29/1946 76 years Male  
**FIN:** 5452852      **Admit/Disch:** 7/19/2022 7/20/2022  
**Patient Type:** Observation      **Admitting:** Khan M.D.,Mansurur R.  
**Attending:** Khan M.D.,Mansurur R.

<b>Orders</b>
---------------

**Patient Care**

<b>Order: Peripheral IV Insertion</b>		
Order Start Date/Time: 7/19/2022 17:32 PDT		
Order Status: Discontinued	Department Status: Discontinued	Activity Type: Asmt/Tx/Monitoring
End-state Date/Time: 7/21/2022 07:01 PDT	End-state Reason:	
Ordering Physician: Khan M.D.,Mansurur R.		
Entered By: Khan M.D.,Mansurur R.on 7/19/2022 17:32 PDT		
Order Details: 7/19/22 5:32:00 PM PDT, Stop Date/Time: 7/21/22 7:01:15 AM PDT, 07/19/22 17:32:00 PDT		
Comments:		
Action Type: Discontinue	Action Date/Time: 7/21/2022 07:01 PDT	Action Personnel: SYSTEM
Communication Type:		
Order Details: 07/19/22 17:32:00 PDT, Stop Date/Time: 07/19/22 17:32:00 PDT, 07/19/22 17:32:00 PDT		
Review Information:		
Doctor Cosign: Not Required		
Comments:		
Action Type: Order	Action Date/Time: 7/19/2022 17:33 PDT	Action Personnel: Khan M.D.,Mansurur R.
Communication Type: Written		
Order Details: 07/19/22 17:32:00 PDT, Stop Date/Time: 07/19/22 17:32:00 PDT, 07/19/22 17:32:00 PDT		
Review Information:		
Nurse Review: Electronically Signed, Yago RN,John Paul Wincent on 7/19/2022 17:35 PDT		
Doctor Cosign: Not Required		
Comments:		

San Antonio Regional Hospital

Patient: HANNA MD, ADEL SHAKER

MRN: 918505

DOB/Age/Sex: 3/29/1946 76 years Male

FIN: 5452852

Admit/Disch: 7/19/2022 7/20/2022

Patient Type: Observation

Admitting: Khan M.D.,Mansurur R.

Attending: Khan M.D.,Mansurur R.

Orders

Patient Care

Order: Smoking Cessation Instruction

Order Start Date/Time: 7/19/2022 17:32 PDT

Order Status: Discontinued Department Status: Discontinued Activity Type: Patient Education

End-state Date/Time: 7/20/2022 19:55 PDT End-state Reason:

Ordering Physician: Khan M.D.,Mansurur R.

Entered By: Khan M.D.,Mansurur R.on 7/19/2022 17:32 PDT

Order Details: 7/19/22 5:32:00 PM PDT, PRN

Comments:

Action Type: Discontinue Action Date/Time: 7/20/2022 19:55 PDT Action Personnel: SYSTEM

Communication Type:

Order Details: 07/19/22 17:32:00 PDT, PRN

Review Information:

Doctor Cosign: Not Required

Comments:

Action Type: Order Action Date/Time: 7/19/2022 17:33 PDT Action Personnel: Khan M.D.,Mansurur R.

Communication Type: Written

Order Details: 07/19/22 17:32:00 PDT, PRN

Review Information:

Nurse Review: Electronically Signed, Yago RN,John Paul Wincent on 7/19/2022 17:35 PDT

Doctor Cosign: Not Required

Comments:

San Antonio Regional Hospital

Patient: HANNA MD, ADEL SHAKER

MRN: 918505

DOB/Age/Sex: 3/29/1946 76 years Male

FIN: 5452852

Admit/Disch: 7/19/2022 7/20/2022

Patient Type: Observation

Admitting: Khan M.D.,Mansurur R.

Attending: Khan M.D.,Mansurur R.

Orders

Patient Care

Order: Straight Cath if Unable to Void

Order Start Date/Time: 7/19/2022 17:32 PDT

Order Status: Discontinued Department Status: Discontinued Activity Type: Asmt/Tx/Monitoring

End-state Date/Time: 7/20/2022 19:55 PDT End-state Reason:

Ordering Physician: Khan M.D.,Mansurur R.

Entered By: Khan M.D.,Mansurur R.on 7/19/2022 17:32 PDT

Order Details: 7/19/22 5:32:00 PM PDT, Once, PRN

Comments:

Action Type: Discontinue Action Date/Time: 7/20/2022 19:55 PDT Action Personnel: SYSTEM

Communication Type:

Order Details: 07/19/22 17:32:00 PDT, Once, PRN

Review Information:

Doctor Cosign: Not Required

Comments:

Action Type: Order Action Date/Time: 7/19/2022 17:33 PDT Action Personnel: Khan M.D.,Mansurur R.

Communication Type: Written

Order Details: 07/19/22 17:32:00 PDT, Once, PRN

Review Information:

Nurse Review: Electronically Signed, Yago RN,John Paul Wincent on 7/19/2022 17:35 PDT

Doctor Cosign: Not Required

Comments:



San Antonio Regional Hospital

Patient: HANNA MD, ADEL SHAKER

MRN: 918505

DOB/Age/Sex: 3/29/1946 76 years Male

FIN: 5452852

Admit/Disch: 7/19/2022 7/20/2022

Patient Type: Observation

Admitting: Khan M.D.,Mansurur R.

Attending: Khan M.D.,Mansurur R.

Orders

Patient Care

Order: Vital Signs Per Standards of Care

Order Start Date/Time: 7/19/2022 17:32 PDT

Order Status: Discontinued Department Status: Discontinued Activity Type: Basic Care

End-state Date/Time: 7/20/2022 19:55 PDT End-state Reason:

Ordering Physician: Khan M.D.,Mansurur R.

Entered By: Khan M.D.,Mansurur R.on 7/19/2022 17:32 PDT

Order Details: 7/19/22 5:32:00 PM PDT

Comments:

Action Type: Discontinue Action Date/Time: 7/20/2022 19:55 PDT Action Personnel: SYSTEM

Communication Type:

Order Details: 07/19/22 17:32:00 PDT

Review Information:

Doctor Cosign: Not Required

Comments:

Action Type: Order Action Date/Time: 7/19/2022 17:33 PDT Action Personnel: Khan M.D.,Mansurur R.

Communication Type: Written

Order Details: 07/19/22 17:32:00 PDT

Review Information:

Nurse Review: Electronically Signed, Yago RN,John Paul Wincent on 7/19/2022 17:35 PDT

Doctor Cosign: Not Required

Comments:

San Antonio Regional Hospital

Patient: HANNA MD, ADEL SHAKER
MRN: 918505
FIN: 5452852
Patient Type: Observation
Attending: Khan M.D.,Mansurur R.
DOB/Age/Sex: 3/29/1946 76 years Male
Admit/Disch: 7/19/2022 7/20/2022
Admitting: Khan M.D.,Mansurur R.

Orders

Patient Care

Order: Advance Directive-Copy of A.D.Follow Up
Order Start Date/Time: 7/20/2022 10:00 PDT
Order Status: Discontinued
Department Status: Discontinued
Activity Type: Asmt/Tx/Monitoring
End-state Date/Time: 7/21/2022 07:01 PDT
End-state Reason:
Ordering Physician: SYSTEM
Entered By: SYSTEM on 7/19/2022 17:11 PDT
Order Details: 7/20/22 10:00:00 AM PDT
Comments: Ordered by System secondary to documentation of existing Advance Directive but no copy in chart yet.
Action Type: Discontinue
Action Date/Time: 7/21/2022 07:01 PDT
Action Personnel: SYSTEM
Communication Type:
Order Details: 07/20/22 10:00:00 PDT
Review Information:
Doctor Cosign: Not Required
Comments:
Action Type: Order
Action Date/Time: 7/19/2022 20:03 PDT
Action Personnel: SYSTEM
Communication Type:
Order Details: 07/20/22 10:00:00 PDT
Review Information:
Doctor Cosign: Not Required
Comments: Ordered by System secondary to documentation of existing Advance Directive but no copy in chart yet.

Order: Activities of Daily Living Adult
Order Start Date/Time: 7/19/2022 22:00 PDT
Order Status: Discontinued
Department Status: Discontinued
Activity Type: Activity Daily Living
End-state Date/Time: 7/21/2022 07:01 PDT
End-state Reason:
Ordering Physician: SYSTEM
Entered By: SYSTEM on 7/19/2022 15:31 PDT
Order Details: 7/19/22 10:00:00 PM PDT
Comments: Ordered by System secondary to Admission or Transfer
Action Type: Discontinue
Action Date/Time: 7/21/2022 07:01 PDT
Action Personnel: SYSTEM
Communication Type:
Order Details: 07/19/22 22:00:00 PDT
Review Information:
Doctor Cosign: Not Required
Comments:
Action Type: Order
Action Date/Time: 7/19/2022 15:31 PDT
Action Personnel: SYSTEM
Communication Type:
Order Details: 07/19/22 22:00:00 PDT
Review Information:
Doctor Cosign: Not Required
Comments: Ordered by System secondary to Admission or Transfer

## San Antonio Regional Hospital

**Patient:** HANNA MD, ADEL SHAKER  
**MRN:** 918505 **DOB/Age/Sex:** 3/29/1946 76 years Male  
**FIN:** 5452852 **Admit/Disch:** 7/19/2022 7/20/2022  
**Patient Type:** Observation **Admitting:** Khan M.D.,Mansurur R.  
**Attending:** Khan M.D.,Mansurur R.

### Orders

#### Patient Care

##### Order: Activities of Daily Living Adult

Order Start Date/Time: 7/20/2022 10:00 PDT  
 Order Status: Discontinued Department Status: Discontinued Activity Type: Activity Daily Living  
 End-state Date/Time: 7/21/2022 07:01 PDT End-state Reason:  
 Ordering Physician: SYSTEM  
 Entered By: SYSTEM on 7/19/2022 15:31 PDT  
 Order Details: 7/20/22 10:00:00 AM PDT  
 Comments: Ordered by System secondary to Admission or Transfer  
 Action Type: Discontinue Action Date/Time: 7/21/2022 07:01 PDT Action Personnel: SYSTEM  
 Communication Type:  
 Order Details: 07/20/22 10:00:00 PDT  
 Review Information:  
 Doctor Cosign: Not Required  
 Comments:  
 Action Type: Order Action Date/Time: 7/19/2022 20:03 PDT Action Personnel: SYSTEM  
 Communication Type:  
 Order Details: 07/20/22 10:00:00 PDT  
 Review Information:  
 Doctor Cosign: Not Required  
 Comments: Ordered by System secondary to Admission or Transfer

##### Order: Activities of Daily Living Adult

Order Start Date/Time: 7/20/2022 22:00 PDT  
 Order Status: Canceled Department Status: Canceled Activity Type: Activity Daily Living  
 End-state Date/Time: 7/20/2022 19:55 PDT End-state Reason:  
 Ordering Physician: SYSTEM  
 Entered By: SYSTEM on 7/19/2022 15:31 PDT  
 Order Details: 7/20/22 10:00:00 PM PDT  
 Comments: Ordered by System secondary to Admission or Transfer  
 Action Type: Cancel Action Date/Time: 7/20/2022 19:55 PDT Action Personnel: SYSTEM  
 Communication Type:  
 Order Details: 07/20/22 22:00:00 PDT  
 Review Information:  
 Doctor Cosign: Not Required  
 Comments:  
 Action Type: Order Action Date/Time: 7/20/2022 08:02 PDT Action Personnel: SYSTEM  
 Communication Type:  
 Order Details: 07/20/22 22:00:00 PDT  
 Review Information:  
 Doctor Cosign: Not Required  
 Comments: Ordered by System secondary to Admission or Transfer

Report ID: 127045216

Print Date/Time: 2/24/2023 16:07 PST  
 Page 261 of 299

San Antonio Regional Hospital

Patient: HANNA MD, ADEL SHAKER
MRN: 918505
FIN: 5452852
Patient Type: Observation
Attending: Khan M.D.,Mansurur R.
DOB/Age/Sex: 3/29/1946 76 years Male
Admit/Disch: 7/19/2022 7/20/2022
Admitting: Khan M.D.,Mansurur R.

Orders

Patient Care

Order: Admission History Adult

Order Start Date/Time: 7/19/2022 15:31 PDT
Order Status: Completed
Department Status: Completed
Activity Type: General Assessments
End-state Date/Time: 7/19/2022 17:12 PDT
End-state Reason:
Ordering Physician: SYSTEM
Entered By: SYSTEM on 7/19/2022 15:31 PDT
Order Details: 7/19/22 3:31:33 PM PDT, Stop Date 7/19/22 5:12:37 PM PDT
Comments: Ordered by System secondary to Admission or Transfer
Action Type: Complete
Action Date/Time: 7/19/2022 17:12 PDT
Action Personnel: Yago RN,John Paul Wincent

Communication Type:
Order Details: 07/19/22 15:31:33 PDT, Stop Date 07/19/22 15:31:33 PDT
Review Information:
Doctor Cosign: Not Required
Comments:
Action Type: Order
Action Date/Time: 7/19/2022 15:31 PDT
Action Personnel: SYSTEM
Communication Type:
Order Details: 07/19/22 15:31:33 PDT, Stop Date 07/19/22 15:31:33 PDT
Review Information:
Doctor Cosign: Not Required
Comments: Ordered by System secondary to Admission or Transfer

Order: Basic Admission Information

Order Start Date/Time: 7/19/2022 15:31 PDT
Order Status: Completed
Department Status: Completed
Activity Type: Basic Care
End-state Date/Time: 7/19/2022 17:09 PDT
End-state Reason:
Ordering Physician: SYSTEM
Entered By: SYSTEM on 7/19/2022 15:31 PDT
Order Details: 7/19/22 3:31:33 PM PDT, Stop Date 7/19/22 5:09:11 PM PDT
Comments: Ordered by System secondary to Admission or Transfer
Action Type: Complete
Action Date/Time: 7/19/2022 17:09 PDT
Action Personnel: Ellis CNA,Lori A

Communication Type:
Order Details: 07/19/22 15:31:33 PDT, Stop Date 07/19/22 15:31:33 PDT
Review Information:
Doctor Cosign: Not Required
Comments:
Action Type: Order
Action Date/Time: 7/19/2022 15:31 PDT
Action Personnel: SYSTEM
Communication Type:
Order Details: 07/19/22 15:31:33 PDT, Stop Date 07/19/22 15:31:33 PDT
Review Information:
Doctor Cosign: Not Required
Comments: Ordered by System secondary to Admission or Transfer

## San Antonio Regional Hospital

**Patient:** HANNA MD, ADEL SHAKER  
**MRN:** 918505 **DOB/Age/Sex:** 3/29/1946 76 years Male  
**FIN:** 5452852 **Admit/Disch:** 7/19/2022 7/20/2022  
**Patient Type:** Observation **Admitting:** Khan M.D.,Mansurur R.  
**Attending:** Khan M.D.,Mansurur R.

### Orders

#### Patient Care

##### Order: COVID-19/POC

Order Start Date/Time: 7/19/2022 14:16 PDT  
 Order Status: Completed Department Status: Completed Activity Type: POC Asmt/Tx/Monitoring  
 End-state Date/Time: 7/19/2022 14:29 PDT End-state Reason:  
 Ordering Physician: Mitchell D.O.,Tyler B.  
 Entered By: SYSTEM on 7/19/2022 14:16 PDT  
 Order Details: 7/19/22 2:16:41 PM PDT, Stop Date 7/19/22 2:29:55 PM PDT  
 Comments: System generated order secondary to ED Decision to Admit  
 Action Type: Complete Action Date/Time: 7/19/2022 14:29 PDT Action Personnel: Norris RN,Kevin M  
 Communication Type:  
 Order Details: 07/19/22 14:16:41 PDT, Stop Date 07/19/22 14:16:41 PDT  
 Review Information:  
 Doctor Cosign: Not Required  
 Comments:  
 Action Type: Order Action Date/Time: 7/19/2022 14:16 PDT Action Personnel: SYSTEM  
 Communication Type:  
 Order Details: 07/19/22 14:16:41 PDT, Stop Date 07/19/22 14:16:41 PDT  
 Review Information:  
 Doctor Cosign: Electronically Signed, Mitchell D.O.,Tyler B.on 7/19/2022 15:20 PDT  
 Comments: System generated order secondary to ED Decision to Admit

##### Order: Cardiac Monitoring

Order Start Date/Time: 7/19/2022 12:34 PDT  
 Order Status: Completed Department Status: Completed Activity Type: Basic Care  
 End-state Date/Time: 7/19/2022 16:16 PDT End-state Reason:  
 Ordering Physician: Ernst M.D.,Steven B.  
 Entered By: Norris RN,Kevin M on 7/19/2022 12:34 PDT  
 Order Details: 7/19/22 12:34:00 PM PDT, when resources available, 7/19/22 4:16:27 PM PDT  
 Comments:  
 Action Type: Complete Action Date/Time: 7/19/2022 16:16 PDT Action Personnel: Norris RN,Kevin M  
 Communication Type:  
 Order Details: 07/19/22 12:34:00 PDT, when resources available, 07/19/22 12:34:00 PDT  
 Review Information:  
 Doctor Cosign: Not Required  
 Comments:  
 Action Type: Order Action Date/Time: 7/19/2022 12:34 PDT Action Personnel: Norris RN,Kevin M  
 Communication Type: Protocol  
 Order Details: 07/19/22 12:34:00 PDT, when resources available, 07/19/22 12:34:00 PDT  
 Review Information:  
 Doctor Cosign: Electronically Signed, Ernst M.D.,Steven B.on 7/20/2022 08:12 PDT  
 Comments:

**Report ID:** 127045216

**Print Date/Time:** 2/24/2023 16:07 PST  
 Page 263 of 299

San Antonio Regional Hospital

Patient: HANNA MD, ADEL SHAKER

MRN: 918505

DOB/Age/Sex: 3/29/1946 76 years Male

FIN: 5452852

Admit/Disch: 7/19/2022 7/20/2022

Patient Type: Observation

Admitting: Khan M.D.,Mansurur R.

Attending: Khan M.D.,Mansurur R.

Orders

Patient Care

Order: Communication Order

Order Start Date/Time: 7/19/2022 12:34 PDT

Order Status: Discontinued Department Status: Discontinued Activity Type: Communication Orders

End-state Date/Time: 7/19/2022 16:18 PDT End-state Reason:

Ordering Physician: Ernst M.D.,Steven B.

Entered By: Norris RN,Kevin M on 7/19/2022 12:34 PDT

Order Details: 7/19/22 12:34:00 PM PDT, Consider 2nd IV Access or Dual Lumen

Comments:

Action Type: Discontinue Action Date/Time: 7/19/2022 16:18 PDT Action Personnel: Norris RN,Kevin M

Communication Type: Protocol

Order Details: 07/19/22 12:34:00 PDT, Consider 2nd IV Access or Dual Lumen

Review Information:

Doctor Cosign: Electronically Signed, Ernst M.D.,Steven B.on 7/20/2022 08:12 PDT

Comments:

Action Type: Order Action Date/Time: 7/19/2022 12:34 PDT Action Personnel: Norris RN,Kevin M

Communication Type: Protocol

Order Details: 07/19/22 12:34:00 PDT, Consider 2nd IV Access or Dual Lumen

Review Information:

Doctor Cosign: Electronically Signed, Ernst M.D.,Steven B.on 7/20/2022 08:12 PDT

Comments:

San Antonio Regional Hospital

Patient: HANNA MD, ADEL SHAKER

MRN: 918505

DOB/Age/Sex: 3/29/1946 76 years Male

FIN: 5452852

Admit/Disch: 7/19/2022 7/20/2022

Patient Type: Observation

Admitting: Khan M.D.,Mansurur R.

Attending: Khan M.D.,Mansurur R.

Orders

Patient Care

Order: IV Lock Insert

Order Start Date/Time: 7/19/2022 12:34 PDT

Order Status: Completed Department Status: Completed Activity Type: Asmt/Tx/Monitoring

End-state Date/Time: 7/19/2022 14:30 PDT End-state Reason:

Ordering Physician: Ernst M.D.,Steven B.

Entered By: Norris RN,Kevin M on 7/19/2022 12:34 PDT

Order Details: 7/19/22 12:34:00 PM PDT, when resources available, Stop Date/Time: 7/19/22 2:30:34 PM PDT, 07/19/22 12:34:00 PDT

Comments:

Action Type: Complete Action Date/Time: 7/19/2022 14:30 PDT Action Personnel: Norris RN,Kevin M

Communication Type:

Order Details: 07/19/22 12:34:00 PDT, when resources available, Stop Date/Time: 07/19/22 12:34:00 PDT, 07/19/22 12:34:00 PDT

Review Information:

Doctor Cosign: Not Required

Comments:

Action Type: Order Action Date/Time: 7/19/2022 12:34 PDT Action Personnel: Norris RN,Kevin M

Communication Type: Protocol

Order Details: 07/19/22 12:34:00 PDT, when resources available, Stop Date/Time: 07/19/22 12:34:00 PDT, 07/19/22 12:34:00 PDT

Review Information:

Doctor Cosign: Not Required

Comments:

San Antonio Regional Hospital

Patient: HANNA MD, ADEL SHAKER
MRN: 918505
FIN: 5452852
Patient Type: Observation
Attending: Khan M.D.,Mansurur R.
DOB/Age/Sex: 3/29/1946 76 years Male
Admit/Disch: 7/19/2022 7/20/2022
Admitting: Khan M.D.,Mansurur R.

Orders

Patient Care

Order: Pulse Oximetry

Order Start Date/Time: 7/19/2022 12:34 PDT
Order Status: Discontinued
Department Status: Discontinued
Activity Type: Patient Care
End-state Date/Time: 7/19/2022 16:18 PDT
End-state Reason:
Ordering Physician: Ernst M.D.,Steven B.
Entered By: Norris RN,Kevin M on 7/19/2022 12:34 PDT
Order Details: 7/19/22 12:34:00 PM PDT, when resources available
Comments:
Action Type: Discontinue
Action Date/Time: 7/19/2022 16:18 PDT
Action Personnel: Norris RN,Kevin M
Communication Type: Protocol
Order Details: 07/19/22 12:34:00 PDT, when resources available
Review Information:
Doctor Cosign: Electronically Signed, Ernst M.D.,Steven B.on 7/20/2022 08:12 PDT
Comments:
Action Type: Order
Action Date/Time: 7/19/2022 12:34 PDT
Action Personnel: Norris RN,Kevin M
Communication Type: Protocol
Order Details: 07/19/22 12:34:00 PDT, when resources available
Review Information:
Doctor Cosign: Electronically Signed, Ernst M.D.,Steven B.on 7/20/2022 08:12 PDT
Comments:

Order: Troponin x3 for rule

Order Start Date/Time: 7/19/2022 12:35 PDT
Order Status: Discontinued
Department Status: Discontinued
Activity Type: Patient Care
End-state Date/Time: 7/21/2022 07:01 PDT
End-state Reason:
Ordering Physician: Ernst M.D.,Steven B.
Entered By: Norris RN,Kevin M on 7/19/2022 12:34 PDT
Order Details: 7/19/22 12:35:00 PM PDT, Stop Date/Time: 7/21/22 7:01:15 AM PDT, 07/19/22 12:35:00 PDT
Comments:
Action Type: Discontinue
Action Date/Time: 7/21/2022 07:01 PDT
Action Personnel: SYSTEM
Communication Type:
Order Details: 07/19/22 12:35:00 PDT, Stop Date/Time: 07/19/22 12:35:00 PDT, 07/19/22 12:35:00 PDT
Review Information:
Doctor Cosign: Not Required
Comments:
Action Type: Order
Action Date/Time: 7/19/2022 12:34 PDT
Action Personnel: Norris RN,Kevin M
Communication Type: Protocol
Order Details: 07/19/22 12:35:00 PDT, Stop Date/Time: 07/19/22 12:35:00 PDT, 07/19/22 12:35:00 PDT
Review Information:
Doctor Cosign: Not Required
Comments:



San Antonio Regional Hospital

Patient: HANNA MD, ADEL SHAKER
MRN: 918505
FIN: 5452852
Patient Type: Observation
Attending: Khan M.D.,Mansurur R.
DOB/Age/Sex: 3/29/1946 76 years Male
Admit/Disch: 7/19/2022 7/20/2022
Admitting: Khan M.D.,Mansurur R.

Orders

Patient Care

Order: Vital Signs

Order Start Date/Time: 7/19/2022 12:34 PDT
Order Status: Discontinued
Department Status: Discontinued
Activity Type: Basic Care
End-state Date/Time: 7/19/2022 16:18 PDT
End-state Reason:
Ordering Physician: Ernst M.D.,Steven B.
Entered By: Norris RN,Kevin M on 7/19/2022 12:34 PDT
Order Details: 7/19/22 12:34:00 PM PDT, when resources available
Comments:
Action Type: Discontinue
Action Date/Time: 7/19/2022 16:18 PDT
Action Personnel: Norris RN,Kevin M
Communication Type: Protocol
Order Details: 07/19/22 12:34:00 PDT, when resources available
Review Information:
Doctor Cosign: Electronically Signed, Ernst M.D.,Steven B.on 7/20/2022 08:12 PDT
Comments:
Action Type: Order
Action Date/Time: 7/19/2022 12:34 PDT
Action Personnel: Norris RN,Kevin M
Communication Type: Protocol
Order Details: 07/19/22 12:34:00 PDT, when resources available
Review Information:
Doctor Cosign: Electronically Signed, Ernst M.D.,Steven B.on 7/20/2022 08:12 PDT
Comments:

Order: ED Rapid Focused Assessment Adult

Order Start Date/Time: 7/19/2022 12:24 PDT
Order Status: Completed
Department Status: Completed
Activity Type: Patient Care
End-state Date/Time: 7/19/2022 14:29 PDT
End-state Reason:
Ordering Physician: SYSTEM
Entered By: SYSTEM on 7/19/2022 12:24 PDT
Order Details: 7/19/22 12:24:35 PM PDT, Stop Date 7/19/22 2:29:32 PM PDT
Comments: Order placed due to patient arrival to the Emergency Department
Action Type: Complete
Action Date/Time: 7/19/2022 14:29 PDT
Action Personnel: Norris RN,Kevin M
Communication Type:
Order Details: 07/19/22 12:24:35 PDT, Stop Date 07/19/22 12:24:35 PDT
Review Information:
Doctor Cosign: Not Required
Comments:
Action Type: Order
Action Date/Time: 7/19/2022 12:24 PDT
Action Personnel: SYSTEM
Communication Type:
Order Details: 07/19/22 12:24:35 PDT, Stop Date 07/19/22 12:24:35 PDT
Review Information:
Doctor Cosign: Not Required
Comments: Order placed due to patient arrival to the Emergency Department

Report ID: 127045216

Print Date/Time: 2/24/2023 16:07 PST
Page 267 of 299

**San Antonio Regional Hospital**

**Patient:** HANNA MD, ADEL SHAKER  
**MRN:** 918505 **DOB/Age/Sex:** 3/29/1946 76 years Male  
**FIN:** 5452852 **Admit/Disch:** 7/19/2022 7/20/2022  
**Patient Type:** Observation **Admitting:** Khan M.D.,Mansurur R.  
**Attending:** Khan M.D.,Mansurur R.

<b>Orders</b>
---------------

**Radiology**

<b>Order: XR Chest Portable in ER</b>		
Order Start Date/Time: 7/19/2022 12:34 PDT		
Order Status: Completed	Department Status: Completed	Activity Type: Radiology
End-state Date/Time: 7/19/2022 12:56 PDT	End-state Reason:	
Ordering Physician: Ernst M.D.,Steven B.		
Entered By: Norris RN,Kevin M on 7/19/2022 12:34 PDT		
Order Details: 7/19/22 12:34:00 PM PDT, STAT, 7/19/22 12:56:27 PM PDT, Reason: Chest pain, Transport Mode: Wheelchair, Rad Type		
Comments:		
Action Type: Complete	Action Date/Time: 7/19/2022 12:56 PDT	Action Personnel: Pakdaman M.D.,Reza
Communication Type: Protocol		
Order Details: 07/19/22 12:34:00 PDT, STAT, 07/19/22 12:34:00 PDT, Reason: Chest pain, Transport Mode: Wheelchair, Rad Type		
Review Information:		
Doctor Cosign: Not Required		
Comments:		
Action Type: Status Change	Action Date/Time: 7/19/2022 12:52 PDT	Action Personnel: Orozco Hernandez RT, Lluvia N
Communication Type: Protocol		
Order Details: 07/19/22 12:34:00 PDT, STAT, 07/19/22 12:34:00 PDT, Reason: Chest pain, Transport Mode: Wheelchair, Rad Type		
Review Information:		
Doctor Cosign: Not Required		
Comments:		
Action Type: Status Change	Action Date/Time: 7/19/2022 12:39 PDT	Action Personnel: Orozco Hernandez RT, Lluvia N
Communication Type: Protocol		
Order Details: 07/19/22 12:34:00 PDT, STAT, 07/19/22 12:34:00 PDT, Reason: Chest pain, Transport Mode: Wheelchair, Rad Type		
Review Information:		
Doctor Cosign: Not Required		
Comments:		
Action Type: Order	Action Date/Time: 7/19/2022 12:34 PDT	Action Personnel: Norris RN,Kevin M
Communication Type: Protocol		
Order Details: 07/19/22 12:34:00 PDT, STAT, 07/19/22 12:34:00 PDT, Reason: Chest pain, Transport Mode: Wheelchair, Rad Type		
Review Information:		
Doctor Cosign: Electronically Signed, Ernst M.D.,Steven B.on 7/20/2022 08:12 PDT		
Comments:		

**Report ID:** 127045216

**Print Date/Time:** 2/24/2023 16:07 PST  
Page 268 of 299

San Antonio Regional Hospital

Patient: HANNA MD, ADEL SHAKER

MRN: 918505

DOB/Age/Sex: 3/29/1946 76 years Male

FIN: 5452852

Admit/Disch: 7/19/2022 7/20/2022

Patient Type: Observation

Admitting: Khan M.D.,Mansurur R.

Attending: Khan M.D.,Mansurur R.

Orders

Radiology

Order: XR Chest 2 Views (Chest 2 Views)

Order Start Date/Time: 12/22/2021 14:19 PST

Order Status: Canceled Department Status: Canceled Activity Type: Radiology

End-state Date/Time: 12/22/2021 14:19 PST End-state Reason:

Ordering Physician: Chan D.O.,Larry

Entered By: Voss RN, Kimberly A on 12/22/2021 14:19 PST

Order Details: 12/22/21 2:19:00 PM PST, Routine, 12/22/21 2:19:00 PM PST, Reason: Pre-op for Anesthesia Clearance,

Transport Mode: Wheelchair, Phone Interview, Rad Type, Future Order

Comments: CCL procedure 12/28/21

Action Type: Status Change Action Date/Time: 12/22/2022 21:00 PST Action Personnel: SYSTEM

Communication Type:

Order Details: 12/22/21 14:19:00 PST, Routine, 12/22/21 14:19:00 PST, Reason: Pre-op for Anesthesia Clearance, Transport

Mode: Wheelchair, Phone Interview, Rad Type, Future Order

Review Information:

Doctor Cosign: Not Required

Comments:

Action Type: Order Action Date/Time: 12/22/2021 14:20 PST Action Personnel: Voss RN, Kimberly A

Communication Type: Written

Order Details: 12/22/21 14:19:00 PST, Routine, 12/22/21 14:19:00 PST, Reason: Pre-op for Anesthesia Clearance, Transport

Mode: Wheelchair, Phone Interview, Rad Type, Future Order

Review Information:

Doctor Cosign: Not Required

Comments: CCL procedure 12/28/21

San Antonio Regional Hospital

Patient: HANNA MD, ADEL SHAKER
MRN: 918505
FIN: 5452852
Patient Type: Observation
Attending: Khan M.D.,Mansurur R.
DOB/Age/Sex: 3/29/1946 76 years Male
Admit/Disch: 7/19/2022 7/20/2022
Admitting: Khan M.D.,Mansurur R.

Orders

Radiology

Order: XR Chest 2 Views (Chest 2 Views)
Order Start Date/Time: 8/6/2021 12:28 PDT
Order Status: Canceled
Department Status: Canceled
Activity Type: Radiology
End-state Date/Time: 12/22/2021 14:21 PST
End-state Reason: Duplicate Order
Ordering Physician: Chan D.O.,Larry
Entered By: Andrade-Escarcega RN, Maria on 8/6/2021 12:28 PDT
Order Details: 8/6/21 12:28:00 PM PDT, Routine, 12/22/21 2:21:49 PM PST, Reason: Pre-op for Anesthesia Clearance, Transport Mode: Wheelchair, Phone Interview, inguinal hernia repair 8/12/21, dx right inguinal hernia, Rad Type, Future Order
Comments:
Action Type: Cancel
Action Date/Time: 12/22/2021 14:21 PST
Action Personnel: Voss RN, Kimberly A
Communication Type: Protocol
Order Details: 08/06/21 12:28:00 PDT, Routine, 08/06/21 12:28:00 PDT, Reason: Pre-op for Anesthesia Clearance, Transport Mode: Wheelchair, Phone Interview, inguinal hernia repair 8/12/21, dx right inguinal hernia, Rad Type, Future Order
Review Information:
Doctor Cosign: Electronically Signed, Chan D.O.,Larry on 12/23/2021 16:20 PST
Comments:
Action Type: Order
Action Date/Time: 8/6/2021 12:30 PDT
Action Personnel: Andrade-Escarcega RN, Maria
Communication Type: Protocol
Order Details: 08/06/21 12:28:00 PDT, Routine, 08/06/21 12:28:00 PDT, Reason: Pre-op for Anesthesia Clearance, Transport Mode: Wheelchair, Phone Interview, inguinal hernia repair 8/12/21, dx right inguinal hernia, Rad Type, Future Order
Review Information:
Doctor Cosign: Electronically Signed, Beseth M.D., Bryce D on 8/6/2021 13:54 PDT
Comments:

San Antonio Regional Hospital

Patient: HANNA MD, ADEL SHAKER

MRN: 918505

DOB/Age/Sex: 3/29/1946 76 years Male

FIN: 5452852

Admit/Disch: 7/19/2022 7/20/2022

Patient Type: Observation

Admitting: Khan M.D.,Mansurur R.

Attending: Khan M.D.,Mansurur R.

Orders

Respiratory Therapy

Order: Oxygen Therapy-Simple (O2 Therapy)

Order Start Date/Time: 7/20/2022 10:00 PDT

Order Status: Discontinued Department Status: Discontinued Activity Type: RT- Nsg Tx/Procedures

End-state Date/Time: 7/21/2022 07:01 PDT End-state Reason:

Ordering Physician: Chan D.O.,Larry

Entered By: Chan D.O.,Larry on 7/20/2022 09:35 PDT

Order Details: 7/20/22 10:00:00 AM PDT, Nasal Cannula, Keep O2 Sat % eq/greater: 92

Comments:

Action Type: Discontinue Action Date/Time: 7/21/2022 07:01 PDT Action Personnel: SYSTEM

Communication Type:

Order Details: 07/20/22 10:00:00 PDT, Nasal Cannula, Keep O2 Sat % eq/greater: 92

Review Information:

Doctor Cosign: Not Required

Comments:

Action Type: Order Action Date/Time: 7/20/2022 09:35 PDT Action Personnel: Chan D.O.,Larry

Communication Type: Written

Order Details: 07/20/22 10:00:00 PDT, Nasal Cannula, Keep O2 Sat % eq/greater: 92

Review Information:

Doctor Cosign: Not Required

Comments:

Order: Oxygen Therapy-Simple (O2 Therapy)

Order Start Date/Time: 7/20/2022 22:00 PDT

Order Status: Canceled Department Status: Canceled Activity Type: RT- Nsg Tx/Procedures

End-state Date/Time: 7/20/2022 19:55 PDT End-state Reason:

Ordering Physician: Chan D.O.,Larry

Entered By: Chan D.O.,Larry on 7/20/2022 09:35 PDT

Order Details: 7/20/22 10:00:00 PM PDT, Nasal Cannula, Keep O2 Sat % eq/greater: 92

Comments:

Action Type: Cancel Action Date/Time: 7/20/2022 19:55 PDT Action Personnel: SYSTEM

Communication Type:

Order Details: 07/20/22 22:00:00 PDT, Nasal Cannula, Keep O2 Sat % eq/greater: 92

Review Information:

Doctor Cosign: Not Required

Comments:

Action Type: Order Action Date/Time: 7/20/2022 09:35 PDT Action Personnel: Chan D.O.,Larry

Communication Type: Written

Order Details: 07/20/22 22:00:00 PDT, Nasal Cannula, Keep O2 Sat % eq/greater: 92

Review Information:

Doctor Cosign: Not Required

Comments:

Report ID: 127045216

Print Date/Time: 2/24/2023 16:07 PST

Page 271 of 299

San Antonio Regional Hospital

Patient: HANNA MD, ADEL SHAKER

MRN: 918505

DOB/Age/Sex: 3/29/1946 76 years Male

FIN: 5452852

Admit/Disch: 7/19/2022 7/20/2022

Patient Type: Observation

Admitting: Khan M.D.,Mansurur R.

Attending: Khan M.D.,Mansurur R.

Orders

Respiratory Therapy

Order: Oxygen Therapy-Simple (O2 Therapy)

Order Start Date/Time: 7/21/2022 10:00 PDT

Order Status: Canceled Department Status: Canceled Activity Type: RT- Nsg Tx/Procedures

End-state Date/Time: 7/20/2022 19:55 PDT End-state Reason:

Ordering Physician: Chan D.O.,Larry

Entered By: Chan D.O.,Larry on 7/20/2022 09:35 PDT

Order Details: 7/21/22 10:00:00 AM PDT, Nasal Cannula, Keep O2 Sat % eq/greater: 92

Comments:

Action Type: Cancel Action Date/Time: 7/20/2022 19:55 PDT Action Personnel: SYSTEM

Communication Type:

Order Details: 07/21/22 10:00:00 PDT, Nasal Cannula, Keep O2 Sat % eq/greater: 92

Review Information:

Doctor Cosign: Not Required

Comments:

Action Type: Order Action Date/Time: 7/20/2022 12:02 PDT Action Personnel: Chan D.O.,Larry

Communication Type: Written

Order Details: 07/21/22 10:00:00 PDT, Nasal Cannula, Keep O2 Sat % eq/greater: 92

Review Information:

Doctor Cosign: Not Required

Comments:

Order: Oxygen Therapy-Simple (O2 Therapy)

Order Start Date/Time: 7/19/2022 22:00 PDT

Order Status: Discontinued Department Status: Discontinued Activity Type: RT- Nsg Tx/Procedures

End-state Date/Time: 7/21/2022 07:01 PDT End-state Reason:

Ordering Physician: Khan M.D.,Mansurur R.

Entered By: Khan M.D.,Mansurur R.on 7/19/2022 17:32 PDT

Order Details: 7/19/22 10:00:00 PM PDT, Nasal Cannula, Keep O2 Sat % eq/greater: 90

Comments:

Action Type: Discontinue Action Date/Time: 7/21/2022 07:01 PDT Action Personnel: SYSTEM

Communication Type:

Order Details: 07/19/22 22:00:00 PDT, Nasal Cannula, Keep O2 Sat % eq/greater: 90

Review Information:

Doctor Cosign: Not Required

Comments:

Action Type: Order Action Date/Time: 7/19/2022 17:33 PDT Action Personnel: Khan M.D.,Mansurur R.

Communication Type: Written

Order Details: 07/19/22 22:00:00 PDT, Nasal Cannula, Keep O2 Sat % eq/greater: 90

Review Information:

Doctor Cosign: Not Required

Comments:

Report ID: 127045216

Print Date/Time: 2/24/2023 16:07 PST

Page 272 of 299

San Antonio Regional Hospital

Patient: HANNA MD, ADEL SHAKER

MRN: 918505

DOB/Age/Sex: 3/29/1946 76 years Male

FIN: 5452852

Admit/Disch: 7/19/2022 7/20/2022

Patient Type: Observation

Admitting: Khan M.D.,Mansurur R.

Attending: Khan M.D.,Mansurur R.

Orders

Respiratory Therapy

Order: Oxygen Therapy-Simple (O2 Therapy)

Order Start Date/Time: 7/20/2022 10:00 PDT

Order Status: Discontinued Department Status: Discontinued Activity Type: RT- Nsg Tx/Procedures

End-state Date/Time: 7/21/2022 07:01 PDT End-state Reason:

Ordering Physician: Khan M.D.,Mansurur R.

Entered By: Khan M.D.,Mansurur R.on 7/19/2022 17:32 PDT

Order Details: 7/20/22 10:00:00 AM PDT, Nasal Cannula, Keep O2 Sat % eq/greater: 90

Comments:

Action Type: Discontinue Action Date/Time: 7/21/2022 07:01 PDT Action Personnel: SYSTEM

Communication Type:

Order Details: 07/20/22 10:00:00 PDT, Nasal Cannula, Keep O2 Sat % eq/greater: 90

Review Information:

Doctor Cosign: Not Required

Comments:

Action Type: Order Action Date/Time: 7/19/2022 17:33 PDT Action Personnel: Khan M.D.,Mansurur R.

Communication Type: Written

Order Details: 07/20/22 10:00:00 PDT, Nasal Cannula, Keep O2 Sat % eq/greater: 90

Review Information:

Doctor Cosign: Not Required

Comments:

### San Antonio Regional Hospital

**Patient:** HANNA MD, ADEL SHAKER  
**MRN:** 918505      **DOB/Age/Sex:** 3/29/1946 76 years Male  
**FIN:** 5452852      **Admit/Disch:** 7/19/2022 7/20/2022  
**Patient Type:** Observation      **Admitting:** Khan M.D.,Mansurur R.  
**Attending:** Khan M.D.,Mansurur R.

<b>Orders</b>
---------------

#### Respiratory Therapy

<b>Order: Oxygen Therapy-Simple (O2 Therapy)</b>		
Order Start Date/Time: 7/20/2022 22:00 PDT		
Order Status: Canceled	Department Status: Canceled	Activity Type: RT- Nsg Tx/Procedures
End-state Date/Time: 7/20/2022 19:55 PDT	End-state Reason:	
Ordering Physician: Khan M.D.,Mansurur R.		
Entered By: Khan M.D.,Mansurur R.on 7/19/2022 17:32 PDT		
Order Details: 7/20/22 10:00:00 PM PDT, Nasal Cannula, Keep O2 Sat % eq/greater: 90		
Comments:		
Action Type: Cancel	Action Date/Time: 7/20/2022 19:55 PDT	Action Personnel: SYSTEM
Communication Type:		
Order Details: 07/20/22 22:00:00 PDT, Nasal Cannula, Keep O2 Sat % eq/greater: 90		
Review Information:		
Doctor Cosign: Not Required		
Comments:		
Action Type: Order	Action Date/Time: 7/20/2022 05:00 PDT	Action Personnel: Khan M.D.,Mansurur R.
Communication Type: Written		
Order Details: 07/20/22 22:00:00 PDT, Nasal Cannula, Keep O2 Sat % eq/greater: 90		
Review Information:		
Doctor Cosign: Not Required		
Comments:		



San Antonio Regional Hospital

Patient: HANNA MD, ADEL SHAKER
MRN: 918505
FIN: 5452852
Patient Type: Observation
Attending: Khan M.D.,Mansurur R.
DOB/Age/Sex: 3/29/1946 76 years Male
Admit/Disch: 7/19/2022 7/20/2022
Admitting: Khan M.D.,Mansurur R.

Orders

Respiratory Therapy

Order: Oxygen Therapy-Simple (O2 Therapy)
Order Start Date/Time: 7/21/2022 10:00 PDT
Order Status: Canceled
Department Status: Canceled
Activity Type: RT- Nsg Tx/Procedures
End-state Date/Time: 7/20/2022 19:55 PDT
End-state Reason:
Ordering Physician: Khan M.D.,Mansurur R.
Entered By: Khan M.D.,Mansurur R.on 7/19/2022 17:32 PDT
Order Details: 7/21/22 10:00:00 AM PDT, Nasal Cannula, Keep O2 Sat % eq/greater: 90
Comments:
Action Type: Cancel
Action Date/Time: 7/20/2022 19:55 PDT
Action Personnel: SYSTEM
Communication Type:
Order Details: 07/21/22 10:00:00 PDT, Nasal Cannula, Keep O2 Sat % eq/greater: 90
Review Information:
Doctor Cosign: Not Required
Comments:
Action Type: Order
Action Date/Time: 7/20/2022 12:02 PDT
Action Personnel: Khan M.D.,Mansurur R.
Communication Type: Written
Order Details: 07/21/22 10:00:00 PDT, Nasal Cannula, Keep O2 Sat % eq/greater: 90
Review Information:
Doctor Cosign: Not Required
Comments:

Order: Oxygen Therapy-Simple
Order Start Date/Time: 7/19/2022 12:34 PDT
Order Status: Discontinued
Department Status: Discontinued
Activity Type: RT- Nsg Tx/Procedures
End-state Date/Time: 7/19/2022 16:18 PDT
End-state Reason:
Ordering Physician: Ernst M.D.,Steven B.
Entered By: Norris RN,Kevin M on 7/19/2022 12:34 PDT
Order Details: 7/19/22 12:34:00 PM PDT, Keep O2 Sat % eq/greater: 90, 7/19/22 4:18:01 PM PDT, when resources available
Comments:
Action Type: Discontinue
Action Date/Time: 7/19/2022 16:18 PDT
Action Personnel: Norris RN,Kevin M
Communication Type: Protocol
Order Details: 07/19/22 12:34:00 PDT, Keep O2 Sat % eq/greater: 90, 07/19/22 12:34:00 PDT, when resources available
Review Information:
Doctor Cosign: Electronically Signed, Ernst M.D.,Steven B.on 7/20/2022 08:12 PDT
Comments:
Action Type: Order
Action Date/Time: 7/19/2022 12:34 PDT
Action Personnel: Norris RN,Kevin M
Communication Type: Protocol
Order Details: 07/19/22 12:34:00 PDT, Keep O2 Sat % eq/greater: 90, 07/19/22 12:34:00 PDT, when resources available
Review Information:
Doctor Cosign: Electronically Signed, Ernst M.D.,Steven B.on 7/20/2022 08:12 PDT
Comments:

Report ID: 127045216

Print Date/Time: 2/24/2023 16:07 PST
Page 275 of 299

San Antonio Regional Hospital

Patient: HANNA MD, ADEL SHAKER

MRN: 918505

DOB/Age/Sex: 3/29/1946 76 years Male

FIN: 5452852

Admit/Disch: 7/19/2022 7/20/2022

Patient Type: Observation

Admitting: Khan M.D.,Mansurur R.

Attending: Khan M.D.,Mansurur R.

Orders

Scheduling

Order: Left Heart Cath/Bilat Coronary Angiogram -Sch

Order Start Date/Time: 7/20/2022 11:07 PDT

Order Status: Ordered Department Status: Ordered Activity Type: Scheduling

End-state Date/Time: 7/20/2022 11:07 PDT End-state Reason:

Ordering Physician: Chan D.O.,Larry

Entered By: Strode ,Brenda L on 7/20/2022 11:07 PDT

Order Details:

Comments:

Action Type: Order Action Date/Time: 7/20/2022 11:07 PDT Action Personnel: Strode ,Brenda L

Communication Type:

Order Details:

Review Information:

Doctor Cosign: Not Required

Comments:

### San Antonio Regional Hospital

**Patient:** HANNA MD, ADEL SHAKER  
**MRN:** 918505      **DOB/Age/Sex:** 3/29/1946 76 years Male  
**FIN:** 5452852      **Admit/Disch:** 7/19/2022 7/20/2022  
**Patient Type:** Observation      **Admitting:** Khan M.D.,Mansurur R.  
**Attending:** Khan M.D.,Mansurur R.

#### Orders - Inpatient-Outpatient Medications

##### Inpatient

**Order: acetaminophen (Tylenol)**  
Order Start Date/Time: 7/20/2022 09:34 PDT  
Order Date/Time: 7/20/2022 09:34 PDT  
Order Status: Discontinued      Clinical Category: Medications      Medication Type: Inpatient  
End-state Date/Time: 7/20/2022 19:55 PDT      End-state Reason:  
Ordering Physician: Chan D.O.,Larry  
Entered By: Chan D.O.,Larry on 7/20/2022 09:34 PDT  
Order Details: 650 mg = 2 tab, Tab, PO, Q4hr, PRN, pain (mild), Routine, Start date: 7/20/22 9:34:00 AM PDT  
Comments: Total Acetaminophen NOT TO EXCEED 4000mg/24hrs  
Action Type: Discontinue      Action Date/Time: 7/20/2022 19:55 PDT      Action Personnel: SYSTEM  
Communication Type:  
Order Details: 650 mg = 2 tab, Tab, PO, Q4hr, PRN, pain (mild), Routine, Start date: 07/20/22 9:34:00 PDT  
Review Information:  
Doctor Cosign: Not Required  
Comments:  
Action Type: Order      Action Date/Time: 7/20/2022 09:35 PDT      Action Personnel: Chan D.O.,Larry  
Communication Type: Written  
Order Details: 650 mg = 2 tab, Tab, PO, Q4hr, PRN, pain (mild), Routine, Start date: 07/20/22 9:34:00 PDT  
Review Information:  
Nurse Review: Electronically Signed, Saul RN,Cleo Ann R on 7/20/2022 09:39 PDT  
Pharmacist Verify: Electronically Signed, Chen RPH,Li-Kuang on 7/20/2022 09:36 PDT  
Doctor Cosign: Not Required  
Comments: Total Acetaminophen NOT TO EXCEED 4000mg/24hrs

## San Antonio Regional Hospital

**Patient:** HANNA MD, ADEL SHAKER  
**MRN:** 918505      **DOB/Age/Sex:** 3/29/1946    76 years    Male  
**FIN:** 5452852      **Admit/Disch:** 7/19/2022      7/20/2022  
**Patient Type:** Observation      **Admitting:** Khan M.D.,Mansurur R.  
**Attending:** Khan M.D.,Mansurur R.

<b>Orders - Inpatient-Outpatient Medications</b>
--

**Inpatient**

<b>Order: atropine</b>		
Order Start Date/Time: 7/20/2022 09:34 PDT		
Order Date/Time: 7/20/2022 09:35 PDT		
Order Status: Discontinued	Clinical Category: Medications	Medication Type: Inpatient
End-state Date/Time: 7/20/2022 19:55 PDT	End-state Reason:	
Ordering Physician: Chan D.O.,Larry		
Entered By: Chan D.O.,Larry on 7/20/2022 09:35 PDT		
Order Details: 0.5 mg = 5 mL, Syringe, IV Push, Once, PRN, other (see comment), Routine, Start date: 7/20/22 9:34:00 AM PDT		
Comments: Give for bradycardia post femoral sheath removal		
Action Type: Discontinue	Action Date/Time: 7/20/2022 19:55 PDT	Action Personnel: SYSTEM
Communication Type:		
Order Details: 0.5 mg = 5 mL, Syringe, IV Push, Once, PRN, other (see comment), Routine, Start date: 07/20/22 9:34:00 PDT		
Review Information:		
Doctor Cosign: Not Required		
Comments:		
Action Type: Order	Action Date/Time: 7/20/2022 09:35 PDT	Action Personnel: Chan D.O.,Larry
Communication Type: Written		
Order Details: 0.5 mg = 5 mL, Syringe, IV Push, Once, PRN, other (see comment), Routine, Start date: 07/20/22 9:34:00 PDT		
Review Information:		
Nurse Review: Electronically Signed, Saul RN,Cleo Ann R on 7/20/2022 09:39 PDT		
Pharmacist Verify: Electronically Signed, Chen RPH,Li-Kuang on 7/20/2022 09:36 PDT		
Doctor Cosign: Not Required		
Comments: Give for bradycardia post femoral sheath removal		

## San Antonio Regional Hospital

**Patient:** HANNA MD, ADEL SHAKER  
**MRN:** 918505 **DOB/Age/Sex:** 3/29/1946 76 years Male  
**FIN:** 5452852 **Admit/Disch:** 7/19/2022 7/20/2022  
**Patient Type:** Observation **Admitting:** Khan M.D.,Mansurur R.  
**Attending:** Khan M.D.,Mansurur R.

### Orders - Inpatient-Outpatient Medications

#### Inpatient

**Order: morphine (morphine injection)**  
 Order Start Date/Time: 7/20/2022 09:34 PDT  
 Order Date/Time: 7/20/2022 09:34 PDT  
 Order Status: Discontinued Clinical Category: Medications Medication Type: Inpatient  
 End-state Date/Time: 7/20/2022 19:55 PDT End-state Reason:  
 Ordering Physician: Chan D.O.,Larry  
 Entered By: Chan D.O.,Larry on 7/20/2022 09:34 PDT  
 Order Details: 2 mg = 0.2 mL, Soln, IV Push, Once, PRN, chest pain, Routine, Start date: 7/20/22 9:34:00 AM PDT  
 Comments: Notify physician for additional doses or unrelieved chest pain  
 Action Type: Discontinue Action Date/Time: 7/20/2022 19:55 PDT Action Personnel: SYSTEM  
 Communication Type:  
 Order Details: 2 mg = 0.2 mL, Soln, IV Push, Once, PRN, chest pain, Routine, Start date: 07/20/22 9:34:00 PDT  
 Review Information:  
 Doctor Cosign: Not Required  
 Comments:  
 Action Type: Modify Action Date/Time: 7/20/2022 09:36 PDT Action Personnel: Chen RPH,Li-Kuang  
 Communication Type: Written  
 Order Details: 2 mg = 0.2 mL, Soln, IV Push, Once, PRN, chest pain, Routine, Start date: 07/20/22 9:34:00 PDT  
 Review Information:  
 Nurse Review: Electronically Signed, Saul RN,Cleo Ann R on 7/20/2022 09:39 PDT  
 Doctor Cosign: Not Required  
 Comments:  
 Action Type: Order Action Date/Time: 7/20/2022 09:35 PDT Action Personnel: Chan D.O.,Larry  
 Communication Type: Written  
 Order Details: 2 mg, IV Push, Once, PRN, chest pain, Routine, Start date: 07/20/22 9:34:00 PDT  
 Review Information:  
 Nurse Review: Electronically Signed, Saul RN,Cleo Ann R on 7/20/2022 09:39 PDT  
 Pharmacist Verify: Electronically Signed, Chen RPH,Li-Kuang on 7/20/2022 09:36 PDT  
 Doctor Cosign: Not Required  
 Comments: Notify physician for additional doses or unrelieved chest pain

Report ID: 127045216

Print Date/Time: 2/24/2023 16:07 PST  
 Page 279 of 299

**San Antonio Regional Hospital**

**Patient:** HANNA MD, ADEL SHAKER  
**MRN:** 918505 **DOB/Age/Sex:** 3/29/1946 76 years Male  
**FIN:** 5452852 **Admit/Disch:** 7/19/2022 7/20/2022  
**Patient Type:** Observation **Admitting:** Khan M.D.,Mansurur R.  
**Attending:** Khan M.D.,Mansurur R.

**Orders - Inpatient-Outpatient Medications**

**Inpatient**

**Order: morphine (morphine injection)**  
 Order Start Date/Time: 7/20/2022 09:34 PDT  
 Order Date/Time: 7/20/2022 09:34 PDT  
 Order Status: Discontinued Clinical Category: Medications Medication Type: Inpatient  
 End-state Date/Time: 7/20/2022 19:55 PDT End-state Reason:  
 Ordering Physician: Chan D.O.,Larry  
 Entered By: Chan D.O.,Larry on 7/20/2022 09:34 PDT  
 Order Details: 2 mg = 0.2 mL, Soln, IV Push, Once, PRN, other (see comment), Routine, Start date: 7/20/22 9:34:00 AM PDT  
 Comments: Prior to sheath removal  
 Action Type: Discontinue Action Date/Time: 7/20/2022 19:55 PDT Action Personnel: SYSTEM  
 Communication Type:  
 Order Details: 2 mg = 0.2 mL, Soln, IV Push, Once, PRN, other (see comment), Routine, Start date: 07/20/22 9:34:00 PDT  
 Review Information:  
 Doctor Cosign: Not Required  
 Comments:  
 Action Type: Modify Action Date/Time: 7/20/2022 09:36 PDT Action Personnel: Chen RPH,Li-Kuang  
 Communication Type: Written  
 Order Details: 2 mg = 0.2 mL, Soln, IV Push, Once, PRN, other (see comment), Routine, Start date: 07/20/22 9:34:00 PDT  
 Review Information:  
 Nurse Review: Electronically Signed, Saul RN,Cleo Ann R on 7/20/2022 09:39 PDT  
 Doctor Cosign: Not Required  
 Comments:  
 Action Type: Order Action Date/Time: 7/20/2022 09:35 PDT Action Personnel: Chan D.O.,Larry  
 Communication Type: Written  
 Order Details: 2 mg, IV Push, Once, PRN, other (see comment), Routine, Start date: 07/20/22 9:34:00 PDT  
 Review Information:  
 Nurse Review: Electronically Signed, Saul RN,Cleo Ann R on 7/20/2022 09:39 PDT  
 Pharmacist Verify: Electronically Signed, Chen RPH,Li-Kuang on 7/20/2022 09:36 PDT  
 Doctor Cosign: Not Required  
 Comments: Prior to sheath removal

### San Antonio Regional Hospital

**Patient:** HANNA MD, ADEL SHAKER  
**MRN:** 918505      **DOB/Age/Sex:** 3/29/1946    76 years    Male  
**FIN:** 5452852      **Admit/Disch:** 7/19/2022    7/20/2022  
**Patient Type:** Observation      **Admitting:** Khan M.D.,Mansurur R.  
**Attending:** Khan M.D.,Mansurur R.

#### Orders - Inpatient-Outpatient Medications

##### Inpatient

**Order: naloxone (Narcan)**  
Order Start Date/Time: 7/20/2022 09:34 PDT  
Order Date/Time: 7/20/2022 09:35 PDT  
Order Status: Discontinued      Clinical Category: Medications      Medication Type: Inpatient  
End-state Date/Time: 7/20/2022 19:55 PDT      End-state Reason:  
Ordering Physician: Chan D.O.,Larry  
Entered By: Chan D.O.,Larry on 7/20/2022 09:35 PDT  
Order Details: 0.1 mg = 0.1 mL, Injection, IV Push, Q2min, PRN, opioid oversedation, Routine, Start date: 7/20/22 9:34:00 AM PDT  
Comments: Notify Provider if medication administered  
Action Type: Discontinue      Action Date/Time: 7/20/2022 19:55 PDT      Action Personnel: SYSTEM  
Communication Type:  
Order Details: 0.1 mg = 0.1 mL, Injection, IV Push, Q2min, PRN, opioid oversedation, Routine, Start date: 07/20/22 9:34:00 PDT  
Review Information:  
Doctor Cosign: Not Required  
Comments:  
Action Type: Order      Action Date/Time: 7/20/2022 09:35 PDT      Action Personnel: Chan D.O.,Larry  
Communication Type: Written  
Order Details: 0.1 mg = 0.1 mL, Injection, IV Push, Q2min, PRN, opioid oversedation, Routine, Start date: 07/20/22 9:34:00 PDT  
Review Information:  
Nurse Review: Electronically Signed, Saul RN,Cleo Ann R on 7/20/2022 09:39 PDT  
Pharmacist Verify: Electronically Signed, Chen RPH,Li-Kuang on 7/20/2022 09:36 PDT  
Doctor Cosign: Not Required  
Comments: Notify Provider if medication administered

San Antonio Regional Hospital

Patient: HANNA MD, ADEL SHAKER
MRN: 918505
FIN: 5452852
Patient Type: Observation
Attending: Khan M.D.,Mansurur R.
DOB/Age/Sex: 3/29/1946 76 years Male
Admit/Disch: 7/19/2022 7/20/2022
Admitting: Khan M.D.,Mansurur R.

Orders - Inpatient-Outpatient Medications

Inpatient

Order: naloxone (Narcan)
Order Start Date/Time: 7/20/2022 09:34 PDT
Order Date/Time: 7/20/2022 09:35 PDT
Order Status: Discontinued Clinical Category: Medications Medication Type: Inpatient
End-state Date/Time: 7/20/2022 19:55 PDT End-state Reason:
Ordering Physician: Chan D.O.,Larry
Entered By: Chan D.O.,Larry on 7/20/2022 09:35 PDT
Order Details: 0.4 mg = 1 mL, Injection, IV Push, Once, PRN, opioid respiratory depression, Routine, Start date: 7/20/22 9:34:00 AM PDT
Comments: Notify Provider if medication administered
Action Type: Discontinue Action Date/Time: 7/20/2022 19:55 PDT Action Personnel: SYSTEM
Communication Type:
Order Details: 0.4 mg = 1 mL, Injection, IV Push, Once, PRN, opioid respiratory depression, Routine, Start date: 07/20/22 9:34:00 PDT
Review Information:
Doctor Cosign: Not Required
Comments:
Action Type: Order Action Date/Time: 7/20/2022 09:35 PDT Action Personnel: Chan D.O.,Larry
Communication Type: Written
Order Details: 0.4 mg = 1 mL, Injection, IV Push, Once, PRN, opioid respiratory depression, Routine, Start date: 07/20/22 9:34:00 PDT
Review Information:
Nurse Review: Electronically Signed, Saul RN,Cleo Ann R on 7/20/2022 09:39 PDT
Pharmacist Verify: Electronically Signed, Chen RPH,Li-Kuang on 7/20/2022 09:36 PDT
Doctor Cosign: Not Required
Comments: Notify Provider if medication administered



San Antonio Regional Hospital

Patient: HANNA MD, ADEL SHAKER
MRN: 918505
FIN: 5452852
Patient Type: Observation
Attending: Khan M.D.,Mansurur R.
DOB/Age/Sex: 3/29/1946 76 years Male
Admit/Disch: 7/19/2022 7/20/2022
Admitting: Khan M.D.,Mansurur R.

Orders - Inpatient-Outpatient Medications

Inpatient

Order: nitroglycerin (nitroglycerin sublingual tab)
Order Start Date/Time: 7/20/2022 09:34 PDT
Order Date/Time: 7/20/2022 09:34 PDT
Order Status: Discontinued Clinical Category: Medications Medication Type: Inpatient
End-state Date/Time: 7/20/2022 19:55 PDT End-state Reason:
Ordering Physician: Chan D.O.,Larry
Entered By: Chan D.O.,Larry on 7/20/2022 09:34 PDT
Order Details: 0.4 mg = 1 tab, Tab, SL, As directed, PRN, chest pain, Routine, Start date: 7/20/22 9:34:00 AM PDT
Comments: May give Q5min, up to a MAXIMUM of 3 doses per episode
Action Type: Discontinue Action Date/Time: 7/20/2022 19:55 PDT Action Personnel: SYSTEM
Communication Type:
Order Details: 0.4 mg = 1 tab, Tab, SL, As directed, PRN, chest pain, Routine, Start date: 07/20/22 9:34:00 PDT
Review Information:
Doctor Cosign: Not Required
Comments:
Action Type: Order Action Date/Time: 7/20/2022 09:35 PDT Action Personnel: Chan D.O.,Larry
Communication Type: Written
Order Details: 0.4 mg = 1 tab, Tab, SL, As directed, PRN, chest pain, Routine, Start date: 07/20/22 9:34:00 PDT
Review Information:
Nurse Review: Electronically Signed, Saul RN,Cleo Ann R on 7/20/2022 09:39 PDT
Pharmacist Verify: Electronically Signed, Chen RPH,Li-Kuang on 7/20/2022 09:37 PDT
Doctor Cosign: Not Required
Comments: May give Q5min, up to a MAXIMUM of 3 doses per episode

### San Antonio Regional Hospital

**Patient:** HANNA MD, ADEL SHAKER  
**MRN:** 918505      **DOB/Age/Sex:** 3/29/1946    76 years    Male  
**FIN:** 5452852      **Admit/Disch:** 7/19/2022      7/20/2022  
**Patient Type:** Observation      **Admitting:** Khan M.D.,Mansurur R.  
**Attending:** Khan M.D.,Mansurur R.

<b>Orders - Inpatient-Outpatient Medications</b>
--

**Inpatient**

<b>Order: Normal Saline intravenous solution 1,000 mL</b>		
Order Start Date/Time: 7/20/2022 09:34 PDT		
Order Date/Time: 7/20/2022 09:34 PDT		
Order Status: Completed	Clinical Category: IV Solutions	Medication Type: Inpatient
End-state Date/Time: 7/20/2022 13:33 PDT	End-state Reason:	
Ordering Physician: Chan D.O.,Larry		
Entered By: Chan D.O.,Larry on 7/20/2022 09:34 PDT		
Order Details: Route: IV, Rate: 100 mL/hr, Total Volume: 1,000 mL, Start date: 7/20/22 9:34:00 AM PDT, Duration: 4 hr(s), Stop date: 7/20/22 1:33:00 PM PDT		
Comments: Run for 4hrs, then IV Lock		
Action Type: Status Change	Action Date/Time: 7/20/2022 13:46 PDT	Action Personnel: SYSTEM
Communication Type:		
Order Details: Route: IV, Rate: 100 mL/hr, Total Volume: 1,000 mL, Start date: 07/20/22 9:34:00 PDT, Duration: 4 hr(s), Stop date: 07/20/22 13:33:00 PDT		
Review Information:		
Doctor Cosign: Not Required		
Comments:		
Action Type: Order	Action Date/Time: 7/20/2022 09:35 PDT	Action Personnel: Chan D.O.,Larry
Communication Type: Written		
Order Details: Route: IV, Rate: 100 mL/hr, Total Volume: 1,000 mL, Start date: 07/20/22 9:34:00 PDT, Duration: 4 hr(s), Stop date: 07/20/22 13:33:00 PDT		
Review Information:		
Nurse Review: Electronically Signed, Saul RN,Cleo Ann R on 7/20/2022 09:39 PDT		
Pharmacist Verify: Electronically Signed, Chen RPH,Li-Kuang on 7/20/2022 09:37 PDT		
Doctor Cosign: Not Required		
Comments: Run for 4hrs, then IV Lock		

### San Antonio Regional Hospital

**Patient:** HANNA MD, ADEL SHAKER  
**MRN:** 918505      **DOB/Age/Sex:** 3/29/1946 76 years Male  
**FIN:** 5452852      **Admit/Disch:** 7/19/2022 7/20/2022  
**Patient Type:** Observation      **Admitting:** Khan M.D.,Mansurur R.  
**Attending:** Khan M.D.,Mansurur R.

#### Orders - Inpatient-Outpatient Medications

##### Inpatient

**Order: ondansetron (Zofran injection)**  
Order Start Date/Time: 7/20/2022 09:34 PDT  
Order Date/Time: 7/20/2022 09:34 PDT  
Order Status: Discontinued      Clinical Category: Medications      Medication Type: Inpatient  
End-state Date/Time: 7/20/2022 19:55 PDT      End-state Reason:  
Ordering Physician: Chan D.O.,Larry  
Entered By: Chan D.O.,Larry on 7/20/2022 09:34 PDT  
Order Details: 4 mg = 2 mL, Injection, IV Push, Q6hr, PRN, nausea/vomiting, Routine, Start date: 7/20/22 9:34:00 AM PDT  
Comments:  
Action Type: Discontinue      Action Date/Time: 7/20/2022 19:55 PDT      Action Personnel: SYSTEM  
Communication Type:  
Order Details: 4 mg = 2 mL, Injection, IV Push, Q6hr, PRN, nausea/vomiting, Routine, Start date: 07/20/22 9:34:00 PDT  
Review Information:  
Doctor Cosign: Not Required  
Comments:  
Action Type: Order      Action Date/Time: 7/20/2022 09:35 PDT      Action Personnel: Chan D.O.,Larry  
Communication Type: Written  
Order Details: 4 mg = 2 mL, Injection, IV Push, Q6hr, PRN, nausea/vomiting, Routine, Start date: 07/20/22 9:34:00 PDT  
Review Information:  
Nurse Review: Electronically Signed, Saul RN,Cleo Ann R on 7/20/2022 09:39 PDT  
Pharmacist Verify: Electronically Signed, Chen RPH,Li-Kuang on 7/20/2022 09:37 PDT  
Doctor Cosign: Not Required  
Comments:

San Antonio Regional Hospital

Patient: HANNA MD, ADEL SHAKER
MRN: 918505
FIN: 5452852
Patient Type: Observation
Attending: Khan M.D.,Mansurur R.
DOB/Age/Sex: 3/29/1946 76 years Male
Admit/Disch: 7/19/2022 7/20/2022
Admitting: Khan M.D.,Mansurur R.

Orders - Inpatient-Outpatient Medications

Inpatient

Order: aspirin
Order Start Date/Time: 7/20/2022 09:00 PDT
Order Date/Time: 7/19/2022 17:32 PDT
Order Status: Discontinued Clinical Category: Medications Medication Type: Inpatient
End-state Date/Time: 7/20/2022 19:55 PDT End-state Reason:
Ordering Physician: Khan M.D.,Mansurur R.
Entered By: Khan M.D.,Mansurur R.on 7/19/2022 17:32 PDT
Order Details: 81 mg = 1 tab, Tab-Chew, PO, Daily, Routine, Start date: 7/20/22 9:00:00 AM PDT
Comments:
Action Type: Discontinue Action Date/Time: 7/20/2022 19:55 PDT Action Personnel: SYSTEM
Communication Type:
Order Details: 81 mg = 1 tab, Tab-Chew, PO, Daily, Routine, Start date: 07/20/22 9:00:00 PDT
Review Information:
Doctor Cosign: Not Required
Comments:
Action Type: Order Action Date/Time: 7/19/2022 17:33 PDT Action Personnel: Khan M.D.,Mansurur R.
Communication Type: Written
Order Details: 81 mg = 1 tab, Tab-Chew, PO, Daily, Routine, Start date: 07/20/22 9:00:00 PDT
Review Information:
Nurse Review: Electronically Signed, Yago RN,John Paul Wincent on 7/19/2022 17:35 PDT
Pharmacist Verify: Electronically Signed, Mendoza ,Cynthia P on 7/19/2022 17:36 PDT
Doctor Cosign: Not Required
Comments:

### San Antonio Regional Hospital

**Patient:** HANNA MD, ADEL SHAKER  
**MRN:** 918505      **DOB/Age/Sex:** 3/29/1946 76 years Male  
**FIN:** 5452852      **Admit/Disch:** 7/19/2022 7/20/2022  
**Patient Type:** Observation      **Admitting:** Khan M.D.,Mansurur R.  
**Attending:** Khan M.D.,Mansurur R.

#### Orders - Inpatient-Outpatient Medications

##### Inpatient

**Order: amLODIPine**  
Order Start Date/Time: 7/19/2022 21:00 PDT  
Order Date/Time: 7/19/2022 18:03 PDT  
Order Status: Discontinued      Clinical Category: Medications      Medication Type: Inpatient  
End-state Date/Time: 7/20/2022 19:55 PDT      End-state Reason:  
Ordering Physician: Khan M.D.,Mansurur R.  
Entered By: Yago RN,John Paul Wincent on 7/19/2022 18:03 PDT  
Order Details: 10 mg = 2 tab, Tab, PO, Daily, Routine, Start date: 7/19/22 9:00:00 PM PDT  
Comments:  
Action Type: Discontinue      Action Date/Time: 7/20/2022 19:55 PDT      Action Personnel: SYSTEM  
Communication Type:  
Order Details: 10 mg = 2 tab, Tab, PO, Daily, Routine, Start date: 07/19/22 21:00:00 PDT  
Review Information:  
Doctor Cosign: Not Required  
Comments:  
Action Type: Order      Action Date/Time: 7/19/2022 18:05 PDT      Action Personnel: Yago RN,John Paul Wincent  
Communication Type: VORB  
Order Details: 10 mg = 2 tab, Tab, PO, Daily, Routine, Start date: 07/19/22 21:00:00 PDT  
Review Information:  
Doctor Cosign: Electronically Signed, Khan M.D.,Mansurur R.on 7/21/2022 18:05 PDT  
Pharmacist Verify: Electronically Signed, Mendoza ,Cynthia P on 7/19/2022 18:06 PDT  
Comments:

San Antonio Regional Hospital

Patient: HANNA MD, ADEL SHAKER
MRN: 918505
FIN: 5452852
Patient Type: Observation
Attending: Khan M.D.,Mansurur R.
DOB/Age/Sex: 3/29/1946 76 years Male
Admit/Disch: 7/19/2022 7/20/2022
Admitting: Khan M.D.,Mansurur R.

Orders - Inpatient-Outpatient Medications

Inpatient

Order: atorvastatin
Order Start Date/Time: 7/19/2022 21:00 PDT
Order Date/Time: 7/19/2022 18:03 PDT
Order Status: Discontinued Clinical Category: Medications Medication Type: Inpatient
End-state Date/Time: 7/20/2022 19:55 PDT End-state Reason:
Ordering Physician: Khan M.D.,Mansurur R.
Entered By: Yago RN,John Paul Wincent on 7/19/2022 18:03 PDT
Order Details: 40 mg = 1 tab, Tab, PO, Daily, Routine, Start date: 7/19/22 9:00:00 PM PDT
Comments:
Action Type: Discontinue Action Date/Time: 7/20/2022 19:55 PDT Action Personnel: SYSTEM
Communication Type:
Order Details: 40 mg = 1 tab, Tab, PO, Daily, Routine, Start date: 07/19/22 21:00:00 PDT
Review Information:
Doctor Cosign: Not Required
Comments:
Action Type: Order Action Date/Time: 7/19/2022 18:05 PDT Action Personnel: Yago RN,John Paul Wincent
Communication Type: VORB
Order Details: 40 mg = 1 tab, Tab, PO, Daily, Routine, Start date: 07/19/22 21:00:00 PDT
Review Information:
Doctor Cosign: Electronically Signed, Khan M.D.,Mansurur R.on 7/21/2022 18:05 PDT
Pharmacist Verify: Electronically Signed, Mendoza ,Cynthia P on 7/19/2022 18:06 PDT
Comments:

San Antonio Regional Hospital

Patient: HANNA MD, ADEL SHAKER
MRN: 918505
FIN: 5452852
Patient Type: Observation
Attending: Khan M.D.,Mansurur R.
DOB/Age/Sex: 3/29/1946 76 years Male
Admit/Disch: 7/19/2022 7/20/2022
Admitting: Khan M.D.,Mansurur R.

Orders - Inpatient-Outpatient Medications

Inpatient

Order: losartan
Order Start Date/Time: 7/19/2022 21:00 PDT
Order Date/Time: 7/19/2022 18:03 PDT
Order Status: Discontinued Clinical Category: Medications Medication Type: Inpatient
End-state Date/Time: 7/20/2022 19:55 PDT End-state Reason:
Ordering Physician: Khan M.D.,Mansurur R.
Entered By: Yago RN,John Paul Wincent on 7/19/2022 18:03 PDT
Order Details: 50 mg = 1 tab, Tab, PO, Daily, Routine, Start date: 7/19/22 9:00:00 PM PDT
Comments:
Action Type: Discontinue Action Date/Time: 7/20/2022 19:55 PDT Action Personnel: SYSTEM
Communication Type:
Order Details: 50 mg = 1 tab, Tab, PO, Daily, Routine, Start date: 07/19/22 21:00:00 PDT
Review Information:
Doctor Cosign: Not Required
Comments:
Action Type: Order Action Date/Time: 7/19/2022 18:05 PDT Action Personnel: Yago RN,John Paul Wincent
Communication Type: VORB
Order Details: 50 mg = 1 tab, Tab, PO, Daily, Routine, Start date: 07/19/22 21:00:00 PDT
Review Information:
Doctor Cosign: Electronically Signed, Khan M.D.,Mansurur R.on 7/21/2022 18:05 PDT
Pharmacist Verify: Electronically Signed, Mendoza ,Cynthia P on 7/19/2022 18:06 PDT
Comments:

### San Antonio Regional Hospital

**Patient:** HANNA MD, ADEL SHAKER  
**MRN:** 918505      **DOB/Age/Sex:** 3/29/1946    76 years    Male  
**FIN:** 5452852      **Admit/Disch:** 7/19/2022      7/20/2022  
**Patient Type:** Observation      **Admitting:** Khan M.D.,Mansurur R.  
**Attending:** Khan M.D.,Mansurur R.

<b>Orders - Inpatient-Outpatient Medications</b>
--

**Inpatient**

<b>Order: ticagrelor (Brilinta (ticagrelor))</b>		
Order Start Date/Time: 7/19/2022 21:00 PDT		
Order Date/Time: 7/19/2022 18:03 PDT		
Order Status: Discontinued	Clinical Category: Medications	Medication Type: Inpatient
End-state Date/Time: 7/20/2022 19:55 PDT	End-state Reason:	
Ordering Physician: Khan M.D.,Mansurur R.		
Entered By: Yago RN,John Paul Wincent on 7/19/2022 18:03 PDT		
Order Details: 90 mg = 1 tab, Tab, PO, BID, Routine, Start date: 7/19/22 9:00:00 PM PDT		
Comments:		
Action Type: Discontinue	Action Date/Time: 7/20/2022 19:55 PDT	Action Personnel: SYSTEM
Communication Type:		
Order Details: 90 mg = 1 tab, Tab, PO, BID, Routine, Start date: 07/19/22 21:00:00 PDT		
Review Information:		
Doctor Cosign: Not Required		
Comments:		
Action Type: Order	Action Date/Time: 7/19/2022 18:05 PDT	Action Personnel: Yago RN,John Paul Wincent
Communication Type: VORB		
Order Details: 90 mg = 1 tab, Tab, PO, BID, Routine, Start date: 07/19/22 21:00:00 PDT		
Review Information:		
Doctor Cosign: Electronically Signed, Khan M.D.,Mansurur R.on 7/21/2022 18:05 PDT		
Pharmacist Verify: Electronically Signed, Mendoza ,Cynthia P on 7/19/2022 18:06 PDT		
Comments:		



### San Antonio Regional Hospital

**Patient:** HANNA MD, ADEL SHAKER  
**MRN:** 918505      **DOB/Age/Sex:** 3/29/1946 76 years Male  
**FIN:** 5452852      **Admit/Disch:** 7/19/2022 7/20/2022  
**Patient Type:** Observation      **Admitting:** Khan M.D.,Mansurur R.  
**Attending:** Khan M.D.,Mansurur R.

#### Orders - Inpatient-Outpatient Medications

##### Inpatient

**Order: acetaminophen (Tylenol)**  
Order Start Date/Time: 7/19/2022 17:32 PDT  
Order Date/Time: 7/19/2022 17:32 PDT  
Order Status: Discontinued      Clinical Category: Medications      Medication Type: Inpatient  
End-state Date/Time: 7/20/2022 19:55 PDT      End-state Reason:  
Ordering Physician: Khan M.D.,Mansurur R.  
Entered By: Khan M.D.,Mansurur R.on 7/19/2022 17:32 PDT  
Order Details: 500 mg = 1 tab, Tab, PO, Q4hr, PRN, pain (mild), Routine, Start date: 7/19/22 5:32:00 PM PDT  
Comments: Total Acetaminophen NOT TO EXCEED 4000mg/24hrs  
Action Type: Discontinue      Action Date/Time: 7/20/2022 19:55 PDT      Action Personnel: SYSTEM  
Communication Type:  
Order Details: 500 mg = 1 tab, Tab, PO, Q4hr, PRN, pain (mild), Routine, Start date: 07/19/22 17:32:00 PDT  
Review Information:  
Doctor Cosign: Not Required  
Comments:  
Action Type: Order      Action Date/Time: 7/19/2022 17:33 PDT      Action Personnel: Khan M.D.,Mansurur R.  
Communication Type: Written  
Order Details: 500 mg = 1 tab, Tab, PO, Q4hr, PRN, pain (mild), Routine, Start date: 07/19/22 17:32:00 PDT  
Review Information:  
Nurse Review: Electronically Signed, Yago RN,John Paul Wincent on 7/19/2022 17:35 PDT  
Pharmacist Verify: Electronically Signed, Mendoza ,Cynthia P on 7/19/2022 17:36 PDT  
Doctor Cosign: Not Required  
Comments: Total Acetaminophen NOT TO EXCEED 4000mg/24hrs

San Antonio Regional Hospital

Patient: HANNA MD, ADEL SHAKER
MRN: 918505
FIN: 5452852
Patient Type: Observation
Attending: Khan M.D.,Mansurur R.
DOB/Age/Sex: 3/29/1946 76 years Male
Admit/Disch: 7/19/2022 7/20/2022
Admitting: Khan M.D.,Mansurur R.

Orders - Inpatient-Outpatient Medications

Inpatient

Order: acetaminophen (Tylenol)
Order Start Date/Time: 7/19/2022 17:32 PDT
Order Date/Time: 7/19/2022 17:32 PDT
Order Status: Discontinued Clinical Category: Medications Medication Type: Inpatient
End-state Date/Time: 7/20/2022 19:55 PDT End-state Reason:
Ordering Physician: Khan M.D.,Mansurur R.
Entered By: Khan M.D.,Mansurur R.on 7/19/2022 17:32 PDT
Order Details: 500 mg = 1 tab, Tab, PO, Q4hr, PRN, fever, Routine, Start date: 7/19/22 5:32:00 PM PDT
Comments: Total Acetaminophen NOT TO EXCEED 4000mg/24hrs
Action Type: Discontinue Action Date/Time: 7/20/2022 19:55 PDT Action Personnel: SYSTEM
Communication Type:
Order Details: 500 mg = 1 tab, Tab, PO, Q4hr, PRN, fever, Routine, Start date: 07/19/22 17:32:00 PDT
Review Information:
Doctor Cosign: Not Required
Comments:
Action Type: Order Action Date/Time: 7/19/2022 17:33 PDT Action Personnel: Khan M.D.,Mansurur R.
Communication Type: Written
Order Details: 500 mg = 1 tab, Tab, PO, Q4hr, PRN, fever, Routine, Start date: 07/19/22 17:32:00 PDT
Review Information:
Nurse Review: Electronically Signed, Yago RN,John Paul Wincent on 7/19/2022 17:35 PDT
Pharmacist Verify: Electronically Signed, Mendoza ,Cynthia P on 7/19/2022 17:36 PDT
Doctor Cosign: Not Required
Comments: Total Acetaminophen NOT TO EXCEED 4000mg/24hrs

**San Antonio Regional Hospital**

**Patient:** HANNA MD, ADEL SHAKER  
**MRN:** 918505      **DOB/Age/Sex:** 3/29/1946 76 years Male  
**FIN:** 5452852      **Admit/Disch:** 7/19/2022 7/20/2022  
**Patient Type:** Observation      **Admitting:** Khan M.D.,Mansurur R.  
**Attending:** Khan M.D.,Mansurur R.

**Orders - Inpatient-Outpatient Medications**

**Inpatient**

**Order: aspirin**

Order Start Date/Time: 7/19/2022 17:32 PDT  
 Order Date/Time: 7/19/2022 17:32 PDT  
 Order Status: Completed      Clinical Category: Medications      Medication Type: Inpatient  
 End-state Date/Time: 7/19/2022 17:39 PDT      End-state Reason:  
 Ordering Physician: Khan M.D.,Mansurur R.  
 Entered By: Khan M.D.,Mansurur R.on 7/19/2022 17:32 PDT  
 Order Details: 162 mg = 2 tab, Tab-Chew, PO, Once, STAT, Start date: 7/19/22 5:32:00 PM PDT, Stop date 7/19/22 5:39:41 PM PDT  
 Comments: (if not allergic). Chew tablet. If not done in ED.

Action Type: Complete      Action Date/Time: 7/19/2022 17:39 PDT      Action Personnel: Yago RN,John Paul Wincent

Communication Type:  
 Order Details: 162 mg = 2 tab, Tab-Chew, PO, Once, STAT, Start date: 07/19/22 17:32:00 PDT, Stop date 07/19/22 17:32:00 PDT  
 Review Information:  
 Doctor Cosign: Not Required  
 Comments:

Action Type: Order      Action Date/Time: 7/19/2022 17:33 PDT      Action Personnel: Khan M.D.,Mansurur R.

Communication Type: Written  
 Order Details: 162 mg = 2 tab, Tab-Chew, PO, Once, STAT, Start date: 07/19/22 17:32:00 PDT, Stop date 07/19/22 17:32:00 PDT  
 Review Information:  
 Nurse Review: Electronically Signed, Yago RN,John Paul Wincent on 7/19/2022 17:35 PDT  
 Pharmacist Verify: Electronically Signed, Mendoza ,Cynthia P on 7/19/2022 17:36 PDT  
 Doctor Cosign: Not Required  
 Comments: (if not allergic). Chew tablet. If not done in ED.

San Antonio Regional Hospital

Patient: HANNA MD, ADEL SHAKER
MRN: 918505
FIN: 5452852
Patient Type: Observation
Attending: Khan M.D.,Mansurur R.
DOB/Age/Sex: 3/29/1946 76 years Male
Admit/Disch: 7/19/2022 7/20/2022
Admitting: Khan M.D.,Mansurur R.

Orders - Inpatient-Outpatient Medications

Inpatient

Order: docusate (Colace)
Order Start Date/Time: 7/19/2022 17:32 PDT
Order Date/Time: 7/19/2022 17:32 PDT
Order Status: Discontinued Clinical Category: Medications Medication Type: Inpatient
End-state Date/Time: 7/20/2022 19:55 PDT End-state Reason:
Ordering Physician: Khan M.D.,Mansurur R.
Entered By: Khan M.D.,Mansurur R.on 7/19/2022 17:32 PDT
Order Details: 100 mg = 1 cap, Cap, PO, BID, PRN, constipation, Routine, Start date: 7/19/22 5:32:00 PM PDT
Comments:
Action Type: Discontinue Action Date/Time: 7/20/2022 19:55 PDT Action Personnel: SYSTEM
Communication Type:
Order Details: 100 mg = 1 cap, Cap, PO, BID, PRN, constipation, Routine, Start date: 07/19/22 17:32:00 PDT
Review Information:
Doctor Cosign: Not Required
Comments:
Action Type: Order Action Date/Time: 7/19/2022 17:33 PDT Action Personnel: Khan M.D.,Mansurur R.
Communication Type: Written
Order Details: 100 mg = 1 cap, Cap, PO, BID, PRN, constipation, Routine, Start date: 07/19/22 17:32:00 PDT
Review Information:
Nurse Review: Electronically Signed, Yago RN,John Paul Wincent on 7/19/2022 17:35 PDT
Pharmacist Verify: Electronically Signed, Mendoza ,Cynthia P on 7/19/2022 17:36 PDT
Doctor Cosign: Not Required
Comments:

## San Antonio Regional Hospital

**Patient:** HANNA MD, ADEL SHAKER  
**MRN:** 918505      **DOB/Age/Sex:** 3/29/1946 76 years Male  
**FIN:** 5452852      **Admit/Disch:** 7/19/2022 7/20/2022  
**Patient Type:** Observation      **Admitting:** Khan M.D.,Mansurur R.  
**Attending:** Khan M.D.,Mansurur R.

### Orders - Inpatient-Outpatient Medications

#### Inpatient

<b>Order: naloxone (Narcan)</b>		
Order Start Date/Time: 7/19/2022 17:32 PDT		
Order Date/Time: 7/19/2022 17:32 PDT		
Order Status: Discontinued	Clinical Category: Medications	Medication Type: Inpatient
End-state Date/Time: 7/20/2022 19:55 PDT	End-state Reason:	
Ordering Physician: Khan M.D.,Mansurur R.		
Entered By: Khan M.D.,Mansurur R.on 7/19/2022 17:32 PDT		
Order Details: 0.1 mg = 0.1 mL, Injection, IV Push, Q2min, PRN, opioid oversedation, Routine, Start date: 7/19/22 5:32:00 PM PDT		
Comments: Notify Provider if medication is administered		
Action Type: Discontinue	Action Date/Time: 7/20/2022 19:55 PDT	Action Personnel: SYSTEM
Communication Type:		
Order Details: 0.1 mg = 0.1 mL, Injection, IV Push, Q2min, PRN, opioid oversedation, Routine, Start date: 07/19/22 17:32:00 PDT		
Review Information:		
Doctor Cosign: Not Required		
Comments:		
Action Type: Order	Action Date/Time: 7/19/2022 17:33 PDT	Action Personnel: Khan M.D.,Mansurur R.
Communication Type: Written		
Order Details: 0.1 mg = 0.1 mL, Injection, IV Push, Q2min, PRN, opioid oversedation, Routine, Start date: 07/19/22 17:32:00 PDT		
Review Information:		
Nurse Review: Electronically Signed, Yago RN,John Paul Wincent on 7/19/2022 17:35 PDT		
Pharmacist Verify: Electronically Signed, Mendoza ,Cynthia P on 7/19/2022 17:36 PDT		
Doctor Cosign: Not Required		
Comments: Notify Provider if medication is administered		

San Antonio Regional Hospital

Patient: HANNA MD, ADEL SHAKER
MRN: 918505
FIN: 5452852
Patient Type: Observation
Attending: Khan M.D.,Mansurur R.
DOB/Age/Sex: 3/29/1946 76 years Male
Admit/Disch: 7/19/2022 7/20/2022
Admitting: Khan M.D.,Mansurur R.

Orders - Inpatient-Outpatient Medications

Inpatient

Order: naloxone (Narcan)
Order Start Date/Time: 7/19/2022 17:32 PDT
Order Date/Time: 7/19/2022 17:32 PDT
Order Status: Discontinued Clinical Category: Medications Medication Type: Inpatient
End-state Date/Time: 7/20/2022 19:55 PDT End-state Reason:
Ordering Physician: Khan M.D.,Mansurur R.
Entered By: Khan M.D.,Mansurur R.on 7/19/2022 17:32 PDT
Order Details: 0.4 mg = 1 mL, Injection, IV Push, Once, PRN, opioid respiratory depression, Routine, Start date: 7/19/22 5:32:00 PM PDT
Comments: Notify Provider if medication is administered
Action Type: Discontinue Action Date/Time: 7/20/2022 19:55 PDT Action Personnel: SYSTEM
Communication Type:
Order Details: 0.4 mg = 1 mL, Injection, IV Push, Once, PRN, opioid respiratory depression, Routine, Start date: 07/19/22 17:32:00 PDT
Review Information:
Doctor Cosign: Not Required
Comments:
Action Type: Order Action Date/Time: 7/19/2022 17:33 PDT Action Personnel: Khan M.D.,Mansurur R.
Communication Type: Written
Order Details: 0.4 mg = 1 mL, Injection, IV Push, Once, PRN, opioid respiratory depression, Routine, Start date: 07/19/22 17:32:00 PDT
Review Information:
Nurse Review: Electronically Signed, Yago RN,John Paul Wincent on 7/19/2022 17:35 PDT
Pharmacist Verify: Electronically Signed, Mendoza ,Cynthia P on 7/19/2022 17:36 PDT
Doctor Cosign: Not Required
Comments: Notify Provider if medication is administered

**San Antonio Regional Hospital**

**Patient:** HANNA MD, ADEL SHAKER  
**MRN:** 918505 **DOB/Age/Sex:** 3/29/1946 76 years Male  
**FIN:** 5452852 **Admit/Disch:** 7/19/2022 7/20/2022  
**Patient Type:** Observation **Admitting:** Khan M.D.,Mansurur R.  
**Attending:** Khan M.D.,Mansurur R.

<b>Orders - Inpatient-Outpatient Medications</b>
--

**Inpatient**

<b>Order: nitroglycerin (nitroglycerin sublingual tab)</b>		
Order Start Date/Time: 7/19/2022 17:32 PDT		
Order Date/Time: 7/19/2022 17:32 PDT		
Order Status: Discontinued	Clinical Category: Medications	Medication Type: Inpatient
End-state Date/Time: 7/20/2022 19:55 PDT	End-state Reason:	
Ordering Physician: Khan M.D.,Mansurur R.		
Entered By: Khan M.D.,Mansurur R.on 7/19/2022 17:32 PDT		
Order Details: 0.4 mg = 1 tab, Tab, SL, As directed, PRN, chest pain, Routine, Start date: 7/19/22 5:32:00 PM PDT		
Comments: Give Q5min up to MAXIMUM of 3 doses per episode. Do not give if SBP less than 100		
Action Type: Discontinue	Action Date/Time: 7/20/2022 19:55 PDT	Action Personnel: SYSTEM
Communication Type:		
Order Details: 0.4 mg = 1 tab, Tab, SL, As directed, PRN, chest pain, Routine, Start date: 07/19/22 17:32:00 PDT		
Review Information:		
Doctor Cosign: Not Required		
Comments:		
Action Type: Order	Action Date/Time: 7/19/2022 17:33 PDT	Action Personnel: Khan M.D.,Mansurur R.
Communication Type: Written		
Order Details: 0.4 mg = 1 tab, Tab, SL, As directed, PRN, chest pain, Routine, Start date: 07/19/22 17:32:00 PDT		
Review Information:		
Nurse Review: Electronically Signed, Yago RN,John Paul Wincent on 7/19/2022 17:35 PDT		
Pharmacist Verify: Electronically Signed, Mendoza ,Cynthia P on 7/19/2022 17:36 PDT		
Doctor Cosign: Not Required		
Comments: Give Q5min up to MAXIMUM of 3 doses per episode. Do not give if SBP less than 100		

San Antonio Regional Hospital

Patient: HANNA MD, ADEL SHAKER
MRN: 918505
FIN: 5452852
Patient Type: Observation
Attending: Khan M.D.,Mansurur R.
DOB/Age/Sex: 3/29/1946 76 years Male
Admit/Disch: 7/19/2022 7/20/2022
Admitting: Khan M.D.,Mansurur R.

Orders - Inpatient-Outpatient Medications

Inpatient

Order: ondansetron (Zofran injection)
Order Start Date/Time: 7/19/2022 17:32 PDT
Order Date/Time: 7/19/2022 17:32 PDT
Order Status: Discontinued Clinical Category: Medications Medication Type: Inpatient
End-state Date/Time: 7/20/2022 19:55 PDT End-state Reason:
Ordering Physician: Khan M.D.,Mansurur R.
Entered By: Khan M.D.,Mansurur R.on 7/19/2022 17:32 PDT
Order Details: 4 mg = 2 mL, Injection, IV Push, Q6hr, PRN, nausea/vomiting, Routine, Start date: 7/19/22 5:32:00 PM PDT
Comments:
Action Type: Discontinue Action Date/Time: 7/20/2022 19:55 PDT Action Personnel: SYSTEM
Communication Type:
Order Details: 4 mg = 2 mL, Injection, IV Push, Q6hr, PRN, nausea/vomiting, Routine, Start date: 07/19/22 17:32:00 PDT
Review Information:
Doctor Cosign: Not Required
Comments:
Action Type: Order Action Date/Time: 7/19/2022 17:33 PDT Action Personnel: Khan M.D.,Mansurur R.
Communication Type: Written
Order Details: 4 mg = 2 mL, Injection, IV Push, Q6hr, PRN, nausea/vomiting, Routine, Start date: 07/19/22 17:32:00 PDT
Review Information:
Nurse Review: Electronically Signed, Yago RN,John Paul Wincent on 7/19/2022 17:35 PDT
Pharmacist Verify: Electronically Signed, Mendoza ,Cynthia P on 7/19/2022 17:36 PDT
Doctor Cosign: Not Required
Comments:



### San Antonio Regional Hospital

**Patient:** HANNA MD, ADEL SHAKER  
**MRN:** 918505      **DOB/Age/Sex:** 3/29/1946    76 years    Male  
**FIN:** 5452852      **Admit/Disch:** 7/19/2022      7/20/2022  
**Patient Type:** Observation      **Admitting:** Khan M.D.,Mansurur R.  
**Attending:** Khan M.D.,Mansurur R.

### Orders - Inpatient-Outpatient Medications

#### Inpatient

**Order: aspirin**  
Order Start Date/Time: 7/19/2022 12:34 PDT  
Order Date/Time: 7/19/2022 12:34 PDT  
Order Status: Discontinued      Clinical Category: Medications      Medication Type: Inpatient  
End-state Date/Time: 7/19/2022 12:36 PDT      End-state Reason:  
Ordering Physician: Ernst M.D.,Steven B.  
Entered By: Norris RN,Kevin M on 7/19/2022 12:34 PDT  
Order Details: 324 mg = 4 tab, Tab-Chew, Chew, Once, STAT, Start date: 7/19/22 12:34:00 PM PDT, Stop date 7/19/22 12:36:26 PM PDT  
Comments: If not allergic, and if not received within 24 hrs after the onset of chest pain  
Action Type: Discontinue      Action Date/Time: 7/19/2022 12:36 PDT      Action Personnel: Norris RN,Kevin M  
Communication Type: Protocol  
Order Details: 324 mg = 4 tab, Tab-Chew, Chew, Once, STAT, Start date: 07/19/22 12:34:00 PDT, Stop date 07/19/22 12:34:00 PDT  
Review Information:  
Doctor Cosign: Electronically Signed, Ernst M.D.,Steven B.on 7/20/2022 08:12 PDT  
Comments:  
Action Type: Order      Action Date/Time: 7/19/2022 12:34 PDT      Action Personnel: Norris RN,Kevin M  
Communication Type: Protocol  
Order Details: 324 mg = 4 tab, Tab-Chew, Chew, Once, STAT, Start date: 07/19/22 12:34:00 PDT, Stop date 07/19/22 12:34:00 PDT  
Review Information:  
Doctor Cosign: Electronically Signed, Ernst M.D.,Steven B.on 7/20/2022 08:12 PDT  
Pharmacist Verify: Electronically Signed, SYSTEM on 7/19/2022 12:34 PDT  
Comments: If not allergic, and if not received within 24 hrs after the onset of chest pain

**Patient Information**

**Patient Name:** HANNA MD, ADEL SHAKER **Sex:** Male  
**Home Address:** 5688 COUSINS PL **DOB:** 03/29/1946  
 RANCHO CUCAMONGA, CA 91737 **Age:** 76 Years  
**Home Phone:** (909) 374-7216 **Religion:** No Preference  
**Employer Name:** DEPARTMENT OF CORRECTIONS **SSN:** 548-67-8932  
**Employer Phone:** (909) 597-1821

**Guarantor Information**

**Guarantor Name:** ADEL HANNA **Sex:** Male  
**Patient's Reltn:** Self **DOB:** 03/29/1946  
**Billing Address:** 5688 COUSINS PL **Age:** 76 Years  
 RANCHO CUCAMONGA, CA 91737 **SSN:** 548-67-8932  
**Billing Phone:** (909) 374-7216  
**Employer Name:** DEPARTMENT OF CORRECTIONS  
**Employer Phone:** (909) 597-1821

**Contact Information****Emergency Contact**

**Contact Name:** IRMA KAWAGUCHI  
**Patient's Reltn:** Spouse  
**Sex:**  
**Home Phone:** (909) 374-7216

**Next of Kin**

**Contact Name:** IRMA KAWAGUCHI  
**Patient's Reltn:** Spouse  
**Sex:**  
**Home Phone:** (909) 374-7216

**Primary Insurance**

**Subscriber Name:** HANNA MD, ADEL SHAKER **Insurance Name:** Blue Cross PPO  
**Patient's Reltn:** Self **Claim Address:** P.O. BOX 60007  
 LOS ANGELES, CA 90060  
**Sex:** Male **Insurance Phone:** (800) 451-6780  
**DOB:** 03/29/1946 **Policy Number:** CPR226A67822  
**Age:** 76 Years **Group Number:** CB010A  
**Employer Name:** DEPARTMENT OF CORRECTIONS **Authorization Number:** 191707529  
**Employer Phone:** (909) 597-1821 **Authorization Phone:**  
**Financial Class:** PPO **Authorization Contact:** BCROSS

**Secondary Insurance**

**Subscriber Name:** **Insurance Name:**  
**Patient's Reltn:** **Claim Address:**  
**Sex:**  
**DOB:** **Insurance Phone:**  
**Age:** **Policy Number:**  
**Employer Name:** **Group Number:**  
**Employer Phone:** **Authorization Number:**  
**Financial Class:** Medicare **Authorization Phone:**  
**Authorization Contact:**

**Encounter Information**

**Reg Dt/Tm:** 12/28/2021 11:26 **Patient Type:** Day Patient **Admit Type:** Elective  
**Est Dt of Arrival:** 12/28/2021 11:26 **Medical Service:** Cardiac Cath Lab **Admit Source:** Physician Referral  
**Inpt Adm Dt/Tm:** **Location:** ACU **Advance Directive:** Does not have a  
**Disch Dt/Tm:** 12/28/2021 20:07 **Room/Bed:** AC11 / A **Reg Clerk:** CNA Jessica Avila  
**Observation Dt/Tm:** **Isolation:** **Admit Physician:** D.O. Larry Chan  
**VIP Indicator:** **Disease Alert:** **Attend Physician:** D.O. Larry Chan  
**Admit Reason:** CHEST PAIN **PCP:**

HANNA MD, ADEL SHAKER

Male / 76 Years

MRN: 918505

FIN: 5314530



# SAN ANTONIO REGIONAL HOSPITAL

999 San Bernardino Road, Upland, California 91786

**Patient:** HANNA MD, ADEL SHAKER  
**MRN:** 918505 **DOB/Age/Sex:** 3/29/1946 76 years Male  
**FIN:** 5314530 **Admit/Disch:** 12/28/2021 12/28/2021  
**Patient Type:** Day Patient **Admitting:** Chan D.O.,Larry  
**Attending:** Chan D.O.,Larry

## Allergies

**Substance:** REGLAN

**Recorded Date/Time**

**Recorded By**

6/12/2012 16:06 PDT

CONTRIBUTOR\_  
SYSTEM

**Reaction Status:** Active; **Data Source:** IBEX; **Recorded On Behalf Of:**  
CONTRIBUTOR\_SYSTEM; **Information Source:** ; **Reviewed Date/Time:**  
7/19/2022 12:23 PDT; **Reviewed By:** Norris RN, Kevin M

## Discharge Documentation

**Report ID:** 127045217

**Print Date/Time:** 2/24/2023 16:08 PST

Page 2 of 190

Patient Name: HANNA MD, ADEL SHAKER  
Date of Birth: 3/29/1946

MRN: 918505  
FIN: 5314530

\* Auth (Verified) \*



# SAN ANTONIO REGIONAL HOSPITAL

999 San Bernardino Road, Upland, CA 91786 Phone: (909) 985-2811  
\*\*\*\*Signature Page\*\*\*\*

Patient Name:

**HANNA MD, ADEL SHAKER**

DOB: 03/29/1946  
MRN: 918505  
FIN: 5314530  
Visit Date: 12/28/2021

Current Date/Time: 12/28/2021 19:42:19

HANNA MD, ADEL SHAKER (or representative) has been given Discharge Instructions with follow-up instructions, medication instructions, patient education materials and has verbalized understanding.

Patient/Representative Name: Irma Kawaguchi

Patient/Representative Signature: *Irma Kawaguchi*

Relationship to Patient: Wife

RN Signature: *[Signature]*

Date: 12/28/2021

Patient: HANNA MD, ADEL SHAKER  
MRN: 918505 FIN: 5314530

Page 12 of 12  
Printed on: 12/28/2021 19:42 PST

## San Antonio Regional Hospital

**Patient:** HANNA MD, ADEL SHAKER  
**MRN:** 918505 **DOB/Age/Sex:** 3/29/1946 76 years Male  
**FIN:** 5314530 **Admit/Disch:** 12/28/2021 12/28/2021  
**Patient Type:** Day Patient **Admitting:** Chan D.O.,Larry  
**Attending:** Chan D.O.,Larry

### Discharge Documentation

**Document Name:** Patient Discharge Summary  
**Result Status:** Auth (Verified)  
**Performed By:** Garcia RN,Sheila M (12/28/2021 19:42 PST)  
**Authenticated By:** Garcia RN,Sheila M (12/28/2021 19:42 PST)



## SAN ANTONIO REGIONAL HOSPITAL

999 San Bernardino Road, Upland, CA 91786 Phone: (909) 985-2811

**Patient Name:**

**HANNA MD, ADEL SHAKER**

**DOB:** 03/29/1946  
**MRN:** 918505  
**FIN:** 5314530  
**Visit Date:** 12/28/2021

**Current Date/Time:** 12/28/2021 19:42:19

## Patient Discharge Instructions

San Antonio Regional Hospital would like to thank you for allowing us to assist you with your healthcare needs. The following includes patient education materials and information regarding your illness/injury. Please make an appointment with your physician within two weeks and bring all of your medications and prescriptions to the appointment (unless otherwise instructed).

### **IF YOU RECEIVED SEDATION:**

- Do not drive or operate machinery for 24 hours after receiving sedation or while taking pain medication.
- Do not drink alcoholic beverages for 24 hours after receiving sedation or while taking pain medication.
- Do not make important decisions or sign legal documents for the next 24 hours after receiving sedation.

### **My Health Records**

Your San Antonio Regional Hospital **lab and radiology results** and **discharge instructions** can be viewed and downloaded on San Antonio Regional Hospital's patient portal. To access this, you need a *My Health Records* account. A registration representative may have sent you an Invitation to your personal email. Follow the instructions in the email to create your account. Or to self-enroll, go to [SARH.org](http://SARH.org), then click on the *My Health Records* button (upper right corner), and follow the prompts. If you already have an account, go to [www.SARH.org/4myhealth](http://www.SARH.org/4myhealth) to log in. Note: Laboratory results are available after 3 days and Radiology results are available after 5 days. If you have questions or need assistance with creating a *My Health Records* account, please call (909) 694-1088 or email [MyHealthRecords@sarh.org](mailto:MyHealthRecords@sarh.org).

### **Wellness Tools are Also Available at My Health Records!**

*My Health Records* has a variety of health assessment tools, health trackers, and action plans to help you monitor your health and provide educational information. Tools included are:

**Report ID:** 127045217

**Print Date/Time:** 2/24/2023 16:08 PST

Page 4 of 190

## San Antonio Regional Hospital

**Patient:** HANNA MD, ADEL SHAKER  
**MRN:** 918505      **DOB/Age/Sex:** 3/29/1946    76 years    Male  
**FIN:** 5314530      **Admit/Disch:** 12/28/2021      12/28/2021  
**Patient Type:** Day Patient      **Admitting:** Chan D.O.,Larry  
**Attending:** Chan D.O.,Larry

### Discharge Documentation

“ Blood Pressure Log ” “ Cholesterol Log ” “ Glucose Log ” “ Food Tracker ” “ Weight Tracker ” “ Steps Log ”

### Your Diagnosis

### Your Allergies

REGLAN

### Your Care Team

**Primary Care Physician:**  
**Admitting Physician:** Chan D.O., Larry  
**Attending Physician:** Chan D.O., Larry  
**Consulting Physician:**

## What to do next

### You Need to Schedule the Following Appointments

**Follow Up with** Chan D.O., Larry,  
Cardiology, Cardiology Med Serv,  
Radiology Group  
**When** Within 1 to 2 weeks

**Why:** Call for followup appointment  
**Where:** 685 N. 13th Ave. Suite 9  
Upland, CA 91786-  
(909) 981-8383

**Report ID:** 127045217

**Print Date/Time:** 2/24/2023 16:08 PST  
Page 5 of 190

## San Antonio Regional Hospital

**Patient:** HANNA MD, ADEL SHAKER

**MRN:** 918505

**DOB/Age/Sex:** 3/29/1946 76 years Male

**FIN:** 5314530

**Admit/Disch:** 12/28/2021 12/28/2021

**Patient Type:** Day Patient

**Admitting:** Chan D.O.,Larry

**Attending:** Chan D.O.,Larry

### Discharge Documentation

## Medications and Prescriptions

San Antonio Regional Hospital Providers have provided you with a list of medications at discharge, if you have been instructed to stop taking a medication please ensure you also follow up with this information to your Primary Care Physician. Any specific questions regarding your ongoing medications and dosages should be discussed with your physician(s) and pharmacist.

**Please check the medication list below**

If a Pharmacy Name is listed, a prescription has been sent directly to that Pharmacy – Pick up your prescription at the listed pharmacy. If you have been given printed prescriptions, please take to a Pharmacy to be filled.

	What	How Much	When	Instructions	Next Dose
<i>New</i>	aspirin (aspirin 81 mg oral tablet, chewable)	1 tablet Oral	Every day		
<i>New</i>	nitroglycerin (nitroglycerin 0.4 mg sublingual tablet)	1 tablet Sublingual	As directed as needed for chest pain	Refills: 2 Printed Prescription	
<i>New</i>	ticagrelor (Brilinta (ticagrelor) 90 mg oral tablet)	1 tablet Oral	2 times a day	Refills: 11 START YOUR BRILLINTA WEDNESDAY MORNING AT 9:00AM, 12/ 29/ 2021  Printed Prescription	
<i>Changed</i>	amLODIPine (amLODIPine 10 mg oral tablet)	1 tablet Oral	Every day		
<i>Continue</i>	atorvastatin (atorvastatin 40 mg oral tablet)	1 tablet Oral	Every day		
<i>Continue</i>	losartan (losartan 50 mg oral tablet)	1 tablet Oral	Every day		

**Report ID:** 127045217

**Print Date/Time:** 2/24/2023 16:08 PST

Page 6 of 190

**San Antonio Regional Hospital**

**Patient:** HANNA MD, ADEL SHAKER

**MRN:** 918505

**DOB/Age/Sex:** 3/29/1946 76 years Male

**FIN:** 5314530

**Admit/Disch:** 12/28/2021 12/28/2021

**Patient Type:** Day Patient

**Admitting:** Chan D.O.,Larry

**Attending:** Chan D.O.,Larry

**Discharge Documentation**

**Medication Leaflets**

**Education Materials**

**Return to Work**

\_\_\_\_\_DR ADEL HANNA\_\_\_\_\_ was treated at our facility on 12/28/2021.

**Injury or illness**

**Return to work**

- Employee may return to work on 01/10/2022\_

Health care provider name (printed): \_DR LARRY CHAN\_\_

Health care provider (signature): \_\_\_\_\_

Date: \_\_\_\_\_

**How to use this form**

Show this **Return to Work** statement to your supervisor at work as soon as possible. Your employer should be aware of your condition and may be able to help with the necessary work activity restrictions.

Contact your health care provider if:

- You wish to return to work sooner than the date that is listed above.
- You have problems that make it difficult for you to return at that time.

This information is not intended to replace advice given to you by your health care provider. Make sure you discuss any questions you have with your health care provider.

Document Revised: 12/13/2018 Document Reviewed: 12/13/2018 Elsevier Patient Education © 2020 Elsevier Inc.

**POST CORONARY ANGIOGRAM/ANGIOPLASTY/STENT PROCEDURAL INSTRUCTIONS**

**DISCHARGE HOME**

**Report ID:** 127045217

**Print Date/Time:** 2/24/2023 16:08 PST

Page 7 of 190



## San Antonio Regional Hospital

**Patient:** HANNA MD, ADEL SHAKER  
**MRN:** 918505      **DOB/Age/Sex:** 3/29/1946 76 years Male  
**FIN:** 5314530      **Admit/Disch:** 12/28/2021 12/28/2021  
**Patient Type:** Day Patient      **Admitting:** Chan D.O.,Larry  
**Attending:** Chan D.O.,Larry

### Discharge Documentation

A responsible adult **MUST** drive you home on your day of discharge. Your Doctor will tell you when it is safe to resume driving. Many people are able to resume driving within 24 to 48 hours after discharge.

#### **CATHETER INSERTION SITE CARE**

- There will be a bandage (dressing) over your catheter insertion site (also called the wound site). You may take this dressing WEDNESDAY NIGHT AFTER 9:00PM, 12/29/2021. The best way to do this is when you are showering, get the tape and dressing wet and remove it.
- Gently wash the wound site at least daily with soap and water; do not rub the site. Starting in **24 hours** after procedure.
- Pat dry and cover the area with a small adhesive bandage.
- Do not take a bath, go in a hot tub, or swim in a pool or lake for one week after the procedure.
- **If you notice any oozing, bleeding or a lump growing at the wound site, immediately apply firm pressure directly to the site and call 911.**
- Contact your Doctor for any signs of infection such as fever, site redness, or increased soreness and small swelling.
- Go to the Emergency Room if you develop any of following symptoms:
  - Worsening pain to wound site
  - Lightheadedness
  - Dizziness or fainting
  - Fever or chills
  - Blood in your urine or stool
  - Pain or swelling to affected arm

#### **MEDICATIONS**

Please review your medications with your Doctor and Nurse before you go home. Make sure you understand what medications you should be taking and how often to take them. You may be given several new medication prescriptions for your heart such as Aspirin, Plavix, or Effient. Take these medications daily or as instructed. **DO NOT STOP** taking these medications until your Cardiologist tells you to do so. You may also be instructed to take Tylenol 1-2 tablets of regular strength every 6 hours as needed for pain. **START YOUR BRILLINTA WEDNESDAY MORNING AT 9:00AM, 12/29/2021**

**Report ID:** 127045217

**Print Date/Time:** 2/24/2023 16:08 PST  
Page 8 of 190

## San Antonio Regional Hospital

**Patient:** HANNA MD, ADEL SHAKER  
**MRN:** 918505 **DOB/Age/Sex:** 3/29/1946 76 years Male  
**FIN:** 5314530 **Admit/Disch:** 12/28/2021 12/28/2021  
**Patient Type:** Day Patient **Admitting:** Chan D.O.,Larry  
**Attending:** Chan D.O.,Larry

### Discharge Documentation

If you take **Metformin** it is to be stopped for **two** days after your procedure.

#### ACTIVITY GUIDELINES

Your doctor will tell you when you can resume your usual activities. In general, you will need to take it easy for the first two days after you get home. You can expect to feel tired and weak the day after your procedure. You may take walks around your house and plan to rest during the day.

- Avoid using Procedure Arm for **2 days** then limit lifting per guidelines below.
- Avoid heavy lifting (greater than 5 pounds) Twisting at wrist, pushing or pulling heavy objects for the first **5 to 7 days** after the procedure.
- Do not participate in strenuous activities for **5 days** after the procedure. This includes most sports such as jogging, golfing, playing tennis, and bowling. **OR** As instructed by your Cardiologist
- Gradually increase your activities until you reach your normal activity level within one week after the procedure.
- Ask your Doctor when it is safe to resume sexual activity.
- Ask your Doctor for specific guidelines about returning to work.

#### FOLLOW UP

##### Call for a Follow up Appointment

Before you are discharged from the hospital, your Doctor and Nurse will tell you when you need to follow-up with your Primary Doctor, Cardiologist and any/or other HealthCare Provider. Please be sure that you keep your follow-up appointments to ensure that your health and wellness continues to improve.

**San Antonio Regional Hospital is a San Bernardino County  
Vaccination Center**

San Bernardino County has extended COVID-19 vaccinations to all people 5 years and older.

Report ID: 127045217

Print Date/Time: 2/24/2023 16:08 PST  
Page 9 of 190

## San Antonio Regional Hospital

**Patient:** HANNA MD, ADEL SHAKER  
**MRN:** 918505 **DOB/Age/Sex:** 3/29/1946 76 years Male  
**FIN:** 5314530 **Admit/Disch:** 12/28/2021 12/28/2021  
**Patient Type:** Day Patient **Admitting:** Chan D.O.,Larry  
**Attending:** Chan D.O.,Larry

### Discharge Documentation

San Antonio Regional Hospital has agreed to serve as a vaccination center for San Bernardino County.

**An additional booster dose has been authorized (9/29/2021) for:**

**Individuals who have received the Pfizer mRNA COVID-19 vaccine at least 6 months after receiving their initial two doses and:**

- People 65 and older or residents in long term care facility
- People aged 50-64 years with underlying medical conditions or at increased risk of social inequities
- People aged 18-64 years with underlying medical conditions or who are at increased risk for COVID-19 exposure and transmission because of occupational or institutional setting

#### Vaccination locations as of July 30, 2021

##### San Antonio Regional Hospital

999 San Bernardino Road, Upland, California 91786

**Open to the Public for Vaccinations 5 Days a week,**

Monday – Friday, from 9:00AM – 1:00PM

**To schedule an appointment at this location, email:**

[covid19vaccine@sarh.org](mailto:covid19vaccine@sarh.org)

##### Sierra San Antonio Medical Plaza

16465 Sierra Lakes Parkway, Fontana, California 92336

**Open to the Public for Vaccinations 7 Days a week,**

Monday-Friday 9:00AM – 8:00PM ; Weekends 9:00AM – 5:00PM

**To schedule an appointment at this location, go to**

<https://4myhealth.iqhealth.com/pages/myturnvaccinescheduling>

##### Rancho San Antonio Medical Plaza

7777 Milliken Avenue, Rancho Cucamonga, California 91730

**Open to the Public for Vaccinations 7 Days a week,**

Monday-Friday 9:00AM – 8:00PM ; Weekends 9:00AM – 5:00PM

**To schedule an appointment at this location, go to**

<https://4myhealth.iqhealth.com/pages/myturnvaccinescheduling>

##### Eastvale San Antonio Medical Plaza

12442 Limonite Avenue, Eastvale, CA 91752

**Open to the Public for Vaccinations 7 Days a week,**

Monday-Friday 9:00AM – 8:00PM ; Weekends 9:00AM – 5:00PM

**To schedule an appointment at this location, go to**

<https://4myhealth.iqhealth.com/pages/myturnvaccinescheduling>

If you are 12 or older and a resident of San Bernardino County, all requests for a vaccination appointment at our hospital must be made by sending an email to [covid19vaccine@sarh.org](mailto:covid19vaccine@sarh.org)

Once you've sent the email to [covid19vaccine@sarh.org](mailto:covid19vaccine@sarh.org), you will receive an email with a link to go online to schedule an appointment. The email will include the link and a specific invite code, which must be used when scheduling. There will be instructions regarding information which must be included to register as well as instructions on what to bring the day of your appointment and where to check-in. **You will need to make individual appointments for each person.**

**You will need to bring:**

- An I.D. showing proof of residency in San Bernardino County to be vaccinated.
- You must be a resident of San Bernardino County within the above tiers to qualify for vaccination at this location.
- Unfortunately, anyone who does not bring this identification will have to be rescheduled for another day – no exceptions.

If you do not receive the email with the link & invite code right away, it is due to a delay in vaccine shipment. Please be patient and continue to check your email for a return message from [covid19vaccine@sarh.org](mailto:covid19vaccine@sarh.org) until you receive the link and invite code.

**Report ID:** 127045217

**Print Date/Time:** 2/24/2023 16:08 PST

Page 10 of 190

## San Antonio Regional Hospital

**Patient:** HANNA MD, ADEL SHAKER  
**MRN:** 918505 **DOB/Age/Sex:** 3/29/1946 76 years Male  
**FIN:** 5314530 **Admit/Disch:** 12/28/2021 12/28/2021  
**Patient Type:** Day Patient **Admitting:** Chan D.O.,Larry  
**Attending:** Chan D.O.,Larry

### Discharge Documentation

**Be sure to write down the date & time of your appointment as you will NOT receive a confirmation email. Finally, your second vaccine will be scheduled when you get your first shot.** You will need to keep the card they give you with this date and time. You will return to the same location for your second vaccine.

**Additional vaccination locations** and registration information for SAN BERNARDINO COUNTY can be found at <https://sbcovid19.com/vaccine>

## Only for Patients Diagnosed with Coronavirus (COVID-19)

The novel Coronavirus, known as COVID-19. It is a viral illness that can cause fever, cough and trouble breathing. Some people may have chills, muscle aches, runny nose, sneezing, sore throat, upset stomach or loose stool.

When leaving the Hospital, you will be asked to wear a mask. You should wear it until you get home.

### When do I need to call the doctor?

- Call your doctor if your breathing is getting worse e.g. harder or faster than before, or you feel like you are getting less air.
- Get medical attention right away if you have trouble breathing, chest pain or pressure that does not go away, new confusion or not able to wake up, or bluish lips or face.
- If you can, put on a facemask before leaving home or before you enter the clinic or hospital.

### Precautions at home

The virus is spread easily through tiny droplets when you cough or sneeze. You should take these steps to help prevent the disease from spreading to people in your home and community:

#### 1. Self-isolate at home

Stay in your home, except to go to the doctor, and limit contact with others:

- Do not go to work, school, or public areas, except for getting medical care.
- Avoid using public transportation such as buses, ride-sharing, or taxis.
- If you have an upcoming doctor appointment, call the office and tell them that you have COVID-19.

Separate yourself from other people and animals in your home:

- Avoid touching other people, including handshaking.
- As much as you can, stay in a specific room and away from other people in your home. You should also use a separate bathroom, if available.
- Avoid sharing personal household items. You should not share dishes, drinking glasses, cups, eating utensils, towels, toothpaste, or bedding with other people in your home. After using these items, they should be washed well with soap and water.
- Do not handle pets or other animals while sick.

#### 2. Clean and disinfect

Clean all "high-touch" surfaces every day:

- High-touch surfaces include counters, tabletops, doorknobs, bathroom fixtures, toilets, phones, keyboards, tablets, and bedside tables.
- Clean any surfaces that may have blood, stool, or body fluids on them. Use a household cleaning spray or wipe, according to the instructions on the label.
- Remove and wash clothes or bedding that have blood, stool, or body fluids on them.

#### 3. Help stop the spread

**Report ID:** 127045217

**Print Date/Time:** 2/24/2023 16:08 PST

Page 11 of 190

## San Antonio Regional Hospital

**Patient:** HANNA MD, ADEL SHAKER  
**MRN:** 918505 **DOB/Age/Sex:** 3/29/1946 76 years Male  
**FIN:** 5314530 **Admit/Disch:** 12/28/2021 12/28/2021  
**Patient Type:** Day Patient **Admitting:** Chan D.O.,Larry  
**Attending:** Chan D.O.,Larry

### Discharge Documentation

Clean your hands often:

- Wash your hands with soap and water for at least 20 seconds **OR** use an alcohol-based hand sanitizer that contains at least 60% alcohol, covering all surfaces of your hands and rubbing them together until they feel dry.
- Wash your hands after blowing your nose, coughing, sneezing, going to the bathroom, and before eating or preparing food.
- Avoid touching your eyes, nose, and mouth with unwashed hands.

Cover your mouth and nose:

- Cover your mouth and nose with a tissue when you cough or sneeze. Throw used tissues in a lined trash can and clean your hands right away.
- Wear a facemask when you are around other people (e.g. sharing a room or vehicle) or pets, and before you enter a healthcare provider's office.
- Notify your close contacts

**Your close contacts should:**

- Self-monitor for symptoms by checking their temperature twice a day and watching for fever, cough, or shortness of breath. They should contact their doctor if they develop these symptoms.
- Clean their hands often and avoid touching eyes, nose, and mouth with unwashed hands.
- Wear a mask if they have to be in the same room as you, if you are not able to wear one.

#### **When can I stop precautions at home?**

You can stop isolating yourself when the following things have happened:

You have had no fever for at least 24 hours (that is one full day of no fever without the use of medicine that reduces fevers)

**AND**

Other symptoms have improved (for example, when your cough or shortness of breath have improved)

**AND**

At least 10 days have passed since your symptoms first started.

#### **Manage your stress and anxiety**

Being ill can be stressful or cause anxiety:

- Remember that everyone reacts differently to stressful situations.
- COVID-19 might be especially stressful because it is a new disease and there is a lot of news coverage. Take breaks from watching, reading, or listening to news stories, including social media.
- People with preexisting mental conditions should continue their treatment and be aware of new or worsening symptoms.
- If you, or someone you care about, are feeling overwhelmed with emotions like sadness, depression, or anxiety, call the Substance Abuse and Mental Health Services Administration's (SAMHSA's) Disaster Distress Helpline: 1.800.985.5990 or text TalkWithUs to 66746. (TTY 1.800.846.8517)

#### **For more information:**

- CDC Coronavirus Website <https://www.cdc.gov/coronavirus/2019-ncov/index.html>
- CDC Coronavirus Frequently asked question - <https://www.cdc.gov/coronavirus/2019-ncov/faq.html>

## Living Smoke Free

### Smoking Facts

Report ID: 127045217

Print Date/Time: 2/24/2023 16:08 PST

Page 12 of 190

## San Antonio Regional Hospital

**Patient:** HANNA MD, ADEL SHAKER  
**MRN:** 918505 **DOB/Age/Sex:** 3/29/1946 76 years Male  
**FIN:** 5314530 **Admit/Disch:** 12/28/2021 12/28/2021  
**Patient Type:** Day Patient **Admitting:** Chan D.O.,Larry  
**Attending:** Chan D.O.,Larry

### Discharge Documentation

When a cigarette smoker inhales, about 25% of the nicotine in the smoke reaches the brain within six seconds. A "Pack-a-day" smoker gets between 50,000 and 70,000 such nicotine "jolts" a year. Nicotine causes the heart to beat much faster. Blood pressure rises and harmful substances pour into the blood. Combined with the stress caused by carbon monoxide in cigarette smoke, more than 120,000 heart attack deaths occur yearly among U.S. smokers.

#### Second Hand Smoke

Second hand smoke is the combination of smoke from a burning cigarette and smoke exhaled by a smoker. The smoke that burns off the end of a cigarette or cigar contains more harmful substances than the smoke inhaled by the smoker. If you do not smoke, but are exposed to second-hand smoke on a regular basis, your body is absorbing nicotine and other harmful substances just as the smokers body is doing. In the U.S., 37,000 annual deaths are related to second-hand smoke.

#### Do Not Smoke!!

If you would like more information on avoiding second-hand smoke or if you would like help to quit smoking, please contact the following community resource.

#### CALIFORNIA SMOKERS HOTLINE: 1-800-NO-BUTTS

(Six languages and hearing impaired)

## Narcotics - Safe Use, Storage and Disposal

#### Safe Use of Narcotics

Follow all directions on your prescription label. Never take this medicine in larger amounts, or for longer than prescribed. Misuse of narcotics can cause addiction, overdose, or death, especially in a child or other person using the medicine without a prescription.

#### Storage of Narcotics

Remember to keep your narcotics and all other medicines out of reach of children. Never share your medicines with others, and use this medication only for the indication prescribed on the prescription label.

#### Common Side Effects of Narcotics

Common side effects include dizziness, drowsiness, nausea, or constipation. This is not a complete list of side effects and other symptoms may occur. Call your doctor for medical advice about side effects. Seek medical attention right away if you have life threatening symptoms.

#### How To Dispose Of Unused Medications

Caregivers and consumers should remove expired or unused medicines from their home as quickly as possible to help reduce the chance that others may accidentally take or intentionally misuse the unneeded medicine.

\*Call 1-800-882-9539 for locations that collect unused medications near you

#### Disposal of Medications At Home

If no take-back programs or DEA-authorized collectors are available near your area, and there are no specific disposal instructions on the label, you can follow these simple steps below to dispose of most medications in the household:

1. MIX - Mix medicines (do not crush tablets or capsules) with an unpalatable substance such as dirt, litter, or used coffee grounds
2. PLACE - Place the mixture in a container such as a sealed plastic bag
3. THROW - Throw the container in your household trash
4. SCRATCH OUT - Scratch out all personal information on the prescription label of your empty pill bottle or empty medicine packaging to make it unreadable, then dispose of the container.

*\*Persons may not dispose of illicit drugs (ex: marijuana, heroin, LSD) through these disposal methods.*

*\*Insulin syringes cannot be disposed of through one of the disposal methods stated above.*

Report ID: 127045217

Print Date/Time: 2/24/2023 16:08 PST

Page 13 of 190

## San Antonio Regional Hospital

**Patient:** HANNA MD, ADEL SHAKER  
**MRN:** 918505 **DOB/Age/Sex:** 3/29/1946 76 years Male  
**FIN:** 5314530 **Admit/Disch:** 12/28/2021 12/28/2021  
**Patient Type:** Day Patient **Admitting:** Chan D.O.,Larry  
**Attending:** Chan D.O.,Larry

### Discharge Documentation

## Important Information To Know About Strokes

### What is a Stroke?

A stroke occurs when a blood vessel that carries oxygen and nutrients to the brain is either blocked or bursts. When that happens, part of the brain cannot get the blood and oxygen it needs. Stroke is the No. 4 cause of death in the United States, behind diseases of the heart and cancer and is the leading cause of disability.

### WARNING SIGNS OF STROKE

Stroke is a medical emergency. Know these warning signs and teach them to others. Every minute counts.

**BE FAST** and check for these signs:

<b>BALANCE</b>	Dizziness, sudden trouble walking, or loss of balance?
<b>EYES</b>	Trouble seeing or a sudden change in vision?
<b>FACE</b>	Facial droop; uneven smile?
<b>ARM</b>	Arm numbness; arm weakness especially on one side?
<b>SPEECH</b>	Slurred speech; difficulty speaking or understanding?
<b>TIME</b>	Timing is critical. <b>Call 9-1-1.</b> Have ambulance go to the nearest stroke center immediately.

### Risk Factors For Stroke

Factors that cannot be changed: age, heredity (family history) and race, gender, prior stroke, TIA or heart attack. Factors that can be changed, treated or controlled: High blood pressure, high cholesterol, diabetes mellitus, cigarette smoking, carotid or other artery disease, atrial fibrillation, other heart disease, poor diet, physical inactivity, obesity, sickle cell disease, illegal drug use.

### Discharge From The Hospital

If you have had a stroke it is important that you take all medications as directed and receive continued medical care with your primary care physician or consulting physician following your discharge.

## Important Information About Chest Pain & Acute Coronary Syndrome

**What is Acute Coronary Syndrome (ACS)?** Acute Coronary Syndrome is an urgent problem in which the blood supply to the heart muscle is suddenly blocked. Well-known conditions that are acute coronary syndromes are heart attack and unstable angina. Over 800,000 people die in the US every year from a heart attack and on average 50% of these patients displayed, but ignored, the warning signs.

### Signs and Symptoms of ACS

#### Most common presentations:

Chest pain or discomfort, which may involve pressure, tightness, aching, burning, or fullness. Pain or discomfort in one or both arms, the jaw, neck, back, or stomach, shortness of breath.

#### Less common presentations:

Feeling dizzy or lightheaded, nausea, sweating, unexplained excessive fatigue, unexplained feeling of anxiety.

Report ID: 127045217

Print Date/Time: 2/24/2023 16:08 PST

Page 14 of 190

## San Antonio Regional Hospital

**Patient:** HANNA MD, ADEL SHAKER  
**MRN:** 918505 **DOB/Age/Sex:** 3/29/1946 76 years Male  
**FIN:** 5314530 **Admit/Disch:** 12/28/2021 12/28/2021  
**Patient Type:** Day Patient **Admitting:** Chan D.O.,Larry  
**Attending:** Chan D.O.,Larry

### Discharge Documentation

#### Atypical symptoms include:

Epigastric pain, indigestion, stabbing pain with coughing and breathing, and increasing difficulty breathing.

#### Risk Factors

- Family history of chest pain, heart disease, or stroke.
- Smoking.
- High blood pressure.
- High blood cholesterol.
- Diabetes, history of gestational diabetes.
- Physical inactivity, being overweight or obese.
- For women: taking birth control pills, history of pre-eclampsia, or having a low birth weight baby.

**SEEK IMMEDIATE MEDICAL CARE IF:** You are experiencing any of the ACS symptoms, or you have severe chest pain, especially if the pain is crushing or pressure-like and spreads to arms, back, neck or jaw.

**THIS IS AN EMERGENCY. Call 9-1-1 and DO NOT drive yourself to the hospital.**

## Congestive Heart Failure (CHF) Discharge Instructions

If you have Congestive Heart Failure (CHF) or have ever had CHF, these are guidelines that we recommend for better health

#### CALL YOUR DOCTOR RIGHT AWAY IF THE FOLLOWING OCCURS:

- More Shortness of Breath than usual, especially when active or when lying flat
- Weight gain of 2 - 3+ pounds overnight or 4 pounds or more in a week
- Dizziness or fainting episodes
- Extreme tiredness
- Swollen ankles or feet
- Lack of appetite, abdominal bloating or pain, nausea or vomiting
- Constant cough
- Chest pain
- Skipped beats or very slow heart rate (50 beats per minute or less)

#### Activity and Rest

Plan your day to include balanced periods of rest and activity. Put your feet up to reduce ankle swelling. Avoid extreme temperatures.

#### Medications

Know the purpose and side effects of your medications.

Report any side effects without delay to your doctor.

Your doctor will prescribe medications to improve the way your heart pumps and rids your body of extra water.

Take medication as directed. Never skip a dose or discontinue a medication without letting your doctor know.

Know your medication names, dosage and schedule. Get a refill before you run out.

If you have questions regarding dosages of your medications, contact your doctor.

Always keep an Up - To - Date List of the medications you are taking with you.

#### Diet

**The blanks below with an asterisk (\*) will only be completed by your nurse or physician if you actually have a diagnosis of CHF:**

Your Doctor has prescribed \* Diet.

Sodium \* milligrams day.

Report ID: 127045217

Print Date/Time: 2/24/2023 16:08 PST

Page 15 of 190



**San Antonio Regional Hospital**

**Patient:** HANNA MD, ADEL SHAKER  
**MRN:** 918505 **DOB/Age/Sex:** 3/29/1946 76 years Male  
**FIN:** 5314530 **Admit/Disch:** 12/28/2021 12/28/2021  
**Patient Type:** Day Patient **Admitting:** Chan D.O.,Larry  
**Attending:** Chan D.O.,Larry

**Discharge Documentation**

Do not add extra salt to your diet. Follow a diet low in cholesterol and fat, particularly saturated fat.  
Ask your doctor if limiting your fluids is necessary.  
Your doctor has limited your fluids to \* ounces / 24 hours.  
Ask your doctor if limiting your fluids is necessary.  
Rest 1 hour after meals before doing any activity.  
Limit foods that have caffeine (e.g. coffee, tea, cola and chocolate) to 1-2 cups per day because of their stimulating effects.  
Check with your Doctor about drinking alcohol. If OK, limit to 2 ounces per day.

**Weigh Yourself Daily**

Weigh yourself daily in the morning and record your weight. Report any sudden weight gain of 2-3 pounds overnight or 4 pounds or more in one week to your doctor.  
Your weight when discharged was \* pounds.

**Exercise**

Check with your Doctor before starting any exercise program. Exercise can increase muscle strength, flexibility and improve your ability to do other things. Avoid pushing, pulling, or raising heavy objects above the shoulder.  
Walking is one exercise that may be recommended. Start with a 3-5 minute warm-up of light, slow stretching. Walk at a comfortable pace, making sure you can easily carry on a conversation while exercising. Slowly increasing the distance is okay as strength improves. End you walking sessions with a cooling down period by gradually slowing down.

San Antonio Regional Hospital

Patient: HANNA MD, ADEL SHAKER
MRN: 918505
FIN: 5314530
Patient Type: Day Patient
Attending: Chan D.O.,Larry
DOB/Age/Sex: 3/29/1946 76 years Male
Admit/Disch: 12/28/2021 12/28/2021
Admitting: Chan D.O.,Larry

Discharge Documentation



SAN ANTONIO REGIONAL HOSPITAL

999 San Bernardino Road, Upland, CA 91786 Phone: (909) 985-2811

\*\*\*\*Signature Page\*\*\*\*

Patient Name:

HANNA MD, ADEL SHAKER

DOB: 03/29/1946
MRN: 918505
FIN: 5314530
Visit Date: 12/28/2021

Current Date/Time: 12/28/2021 19:42:19

HANNA MD, ADEL SHAKER (or representative) has been given Discharge Instructions with follow-up instructions, medication instructions, patient education materials and has verbalized understanding.

Patient/Representative Name: \_\_\_\_\_

Patient/Representative Signature: \_\_\_\_\_

Relationship to Patient: \_\_\_\_\_

RN Signature: \_\_\_\_\_

Date: \_\_\_\_\_

Physician Written Orders

Patient Name: HANNA MD, ADEL SHAKER  
Date of Birth: 3/29/1946

MRN: 918505  
FIN: 5314530

\* Auth (Verified) \*

MEDICAL RECORD NUMBER  
\*918505\*

VISIT NUMBER  
\*17958781\*

PATIENT ACCOUNT NUMBER  
\*5314530\*

SAN ANTONIO REGIONAL HOSPITAL

PATIENT NAME: HANNA MD, ADEL SHAKER  
ADMIT DX: CHEST PAIN

DOB: 03/29/46  
AGE: 75 Years

ADMIT DATE: 12/28/21  
NURSING UNIT: Cardiac Cath  
ROOM/BED: Hold 2A

HGT / WT: /  
SEX: Male

ALLERGIES: REGLAN

**ORDER: PLACE IN AMBULATORY STATUS (CCL, ESU, OPS, SDS)**

ORDER DATE/TIME: 12/28/21 15:07 PST  
ORDERING MD: Chan D.O., Larry  
ORDER ENTERED BY: Chan D.O., Larry  
ORDER NUMBER: 1427431373

Requested Start Date/Time: 12/28/21 15:07 PST  
Level of Care: Outpatient/Ambulatory

ORDER PLACE IN AMBULATORY STATUS (CCL, ESU, OPS, SDS)

Patient Name: HANNA MD, ADEL SHAKER  
Date of Birth: 3/29/1946

MRN: 918505  
FIN: 5314530

\* Auth (Verified) \*

MEDICAL RECORD NUMBER  
\*918505\*

VISIT NUMBER  
\*17958781\*

PATIENT ACCOUNT NUMBER  
\*5314530\*

SAN ANTONIO REGIONAL HOSPITAL

PATIENT NAME: HANNA MD, ADEL SHAKER  
ADMIT DX: CHEST PAIN

DOB: 03/29/46  
AGE: 75 Years

ADMIT DATE: 12/28/21  
NURSING UNIT: ACU  
ROOM/BED: AC11A

HGT / WT: /  
SEX: Male

ALLERGIES: REGLAN

**ORDER: PLACE IN AMBULATORY STATUS (CCL, ESU, OPS, SDS)**

ORDER DATE/TIME: 12/28/21 11:56 PST  
ORDERING MD: Chan D.O., Larry  
ORDER ENTERED BY: Madden RN, Lisa A  
ORDER NUMBER: 142519259

Requested Start Date/Time: 12/28/21 11:56 PST  
Level of Care: Outpatient/Ambulatory

ORDER PLACE IN AMBULATORY STATUS (CCL, ESU, OPS, SDS)

---

---

\* Auth (Verified) \*

12/13/2021 15:59

(FAX) P. 003/008

HANNA MD, ADEL SHAKER

DOB: 03/29/1946 75 Years

Attn: Chan D.O., Larry Male

MRN: 918505

FIN: 5314530



**SAN ANTONIO REGIONAL HOSPITAL**

999 San Bernardino Road, Upland, California 91786

Cardiac Cath Lab: Admit Orders for SDS / AM Admit/ CCL

Patient name: Adel Hanna 3-29-46

Date of Procedure: 12-28-21

Procedural Physician: LARRY CHAN, D.O.

**PRE-OP CENTER / ACU ORDERS**

- Labs:
- To be done at SACH
  - Obtain copies from Outside Facility
  - UA
  - Basic Met Pnl
  - CBC
  - PTT
  - Type & Screen

Other lab: \_\_\_\_\_

Please notify physician if: K+ <3.5, HCT <30, PT >15sec, PTT >24sec, Creat >1.7, or plt count <100,000

- Radiology:
- To be done at SACH
  - Obtain copies from Outside Facility
  - CXR Chest PA & LAT
  - Portable
  - Other

Cardiology:  EKG in Preop Center / Dr to read  Obtain copy from: \_\_\_\_\_

\*Please have results for all tests on chart prior to procedure.

**Consent for:**

Right and/or left heart catheterization, left ventricular angiogram with selective coronary arteriograms. Possible Percutaneous coronary Intervention, possible coronary artery bypass graft surgery. (use pre-printed consent).

- Pacemaker Implantation.
- Other
- Implantable Biventricular Defibrillator Implantation
- Implantable Cardiac Defibrillator Implantation.
- Baseline Electrophysiology Study.
- Possible Radiofrequency Ablation.

- Admit to ACU Ambulatory/CCL
- Admit to ACU Inpatient/ CCL.
- Vital Signs (\*) Routine

Activity: \_\_\_\_\_

- Prep:  Right  Left  Groin  Arm

IV Line with NS

Rate: 100 ml/h, cont til dc'd, start  Left Arm  Right Arm

- Transportation to CCL w/out monitor
- Pre-Cath Teaching
- NPO post \_\_\_\_\_
- NPO Except for meds (other specific meds below) Post: \_\_\_\_\_
- Void before pre-meds are given

**Medications:**

Home Medications to start in Hospital: \_\_\_\_\_

New meds or orders: VALIUM 5MG PO PRIOR TO CATH LAB

Pre-Meds on call to Cath Lab: \_\_\_\_\_

Date: 12/13/21

Time: 4:00 PM

Physician Signature: [Signature]



SAB00320

*orders entered  
12/23/21  
OPM/COM/SH*

\* Auth (Verified) \*

12/15/2021 15:58

(FAX)

P.002/003



The selected provider has not submitted site data related to at least one of the procedures ordered on this case.

## Order Request

Order ID: 191707529

Authorized

## Summary

Approval Valid Through: 12/14/2021 - 01/12/2022

Health Plan: Scheduled Date of  
 Anthem BC Service:  
 12/28/2021

This order is not a guarantee of payment except when required by applicable law. When applicable law allows, payment is subject to the member's active enrollment, benefit limitation and other terms of the member's contract at the time of services provided.

### Member Information:

HANNA, ADEL  
 Member #:  
 CPR226A6782210  
 5688 COUSINS PL  
 RANCHO CUCAMGA, CA  
 917372156  
 Date of Birth: 03/29/1946  
 Phone: (909)578-6061

### Ordering Provider:

CHAN, LARRY  
 685 N 13TH AVE STE 1  
 UPLAND, CA 917864963  
 Phone: (909)981-8383  
 Fax: (909)920-3054  
 NPI: 1215259221

### Servicing Provider:

EDI  
 SAN ANTONIO REGIONAL  
 HOSPITAL  
 999 SAN BERNARDINO RD  
 UPLAND, CA 91786-0000  
 Phone: (909)985-2811  
 Fax: (909)948-8074  
 NPI: 1235594656  
 TIN: 951183919

The information below was obtained from the Ordering Provider and has not been independently verified by AIM. AIM assumes no responsibility for the accuracy of this information or for its consistency with the patient's medical record.

Please call 877-291-0360 for all Urgent Requests.

### REQUESTED EXAMS

EXAM	REQUEST STATUS	REASON	ACTION
Coronary Angiography with RT/LT Heart Cath	Authorized	Criteria Met	Review Withdraw Exam Exam

Additional information is available for this exam. Please click the Review Exam link.

**San Antonio Regional Hospital**

**Patient:** HANNA MD, ADEL SHAKER

**MRN:** 918505

**DOB/Age/Sex:** 3/29/1946 76 years Male

**FIN:** 5314530

**Admit/Disch:** 12/28/2021 12/28/2021

**Patient Type:** Day Patient

**Admitting:** Chan D.O.,Larry

**Attending:** Chan D.O.,Larry



<b>Consents</b>
-----------------

\* Auth (Verified) \*

**SAN ANTONIO REGIONAL HOSPITAL**

999 San Bernardino Road, Upland, CA 91786

**CONSENT TO SURGERY OR  
SPECIAL PROCEDURE**

Male	<b>HANNA MD, ADEL SHAKER</b>		
	DOB: 03/29/1946	75 Years	
	Attn: Chan D.O., Larry		FIN: 5314530
	MRN: 918505		

1. Your doctors have recommended the operation or procedure listed on the signature page (page 3).

Upon your authorization and consent, this operation or procedure, together with any different or further procedures which, in the opinion of the doctor(s) performing the procedure, may be indicated due to any emergency, will be performed on you. The operations or procedures will be performed by the doctor named below (or in the event the doctor is unable to perform or complete the procedure, a qualified substitute doctor), together with associates and assistants, including anesthesiologists, pathologists, and radiologists from the medical staff of San Antonio Regional Hospital to whom the doctor(s) performing the procedure may assign designated responsibilities. The hospital maintains personnel and facilities to assist your doctors in their performance of various surgical operations and other special diagnostic or therapeutic procedures. However, the persons in attendance for the purpose of performing specialized medical services such as anesthesia, radiology, or pathology are not employees or agents of the hospital or of doctor(s) performing the procedure. They are independent medical practitioners. **INITIALS:** AS

2. Name of the practitioner (s) who is/are performing the procedure or administering the medical treatment: Larry Chan MD.

(First and Last Name(s))

Operations and procedures carry the risk of unsuccessful results, complications, injury, or even death, from both known and unforeseen causes, and no warranty or guarantee is made as to result or cure. You have the right to be informed of:

- The nature of the operation or procedure, including other care, treatment or medications;
- Potential benefits, risks or side effects of the operation or procedure, including potential problems that might occur during recuperation;
- The likelihood of achieving treatment goals;
- Reasonable alternatives and the relevant risks, benefits and side effects related to such alternatives, including the possible results of not receiving care or treatment; and
- Any independent medical research or significant economic interests your doctor may have related to the performance of the proposed operation or procedure.



5100 (Rev 03/15)



\* Auth (Verified) \*

**SAN ANTONIO REGIONAL HOSPITAL**

999 San Bernardino Road, Upland, CA 91786

Male **HANNA MD, ADEL SHAKER**  
 DOB: 03/29/1946 75 Years  
 Attn: Chan D.O., Larry  
 MRN: 918505 FIN: 5314530

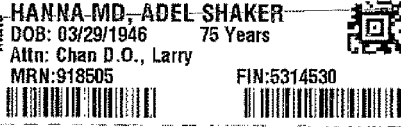

**CONSENT TO SURGERY OR  
SPECIAL PROCEDURE**

Except in cases of emergency, operations or procedures are not performed until you have had the opportunity to receive this information and have given your consent. You have the right to give or refuse consent to any proposed operation or procedure at any time prior to its performance.

- If your doctor determines that there is a reasonable possibility that you may need a blood transfusion as a result of the surgery or procedure to which you are consenting, your doctor will inform you of this and will provide you with information concerning the benefits and risks of the various options for blood transfusion, including predonation by yourself or others. You also have the right to have adequate time before your procedure to arrange for predonation, but you can waive this right if you do not wish to wait.

Transfusion of blood or blood products involves certain risks, including the transmission of disease such as hepatitis or Human Immunodeficiency Virus (HIV), and you have a right to consent or refuse consent to any transfusion. You should discuss any questions that you may have about transfusions with your doctor.

- By your signature below, you authorize the pathologist to use his or her discretion in disposition or use of any member, organ or tissue removed from your person during the operation or procedure set forth above, subject to the following conditions (if any):

- During this procedure an authorized member of the medical staff or any representative thereof, may photograph and/or video you or any part of your body for purposes directly related to the medical care rendered. INITIALS: AS
- During this procedure a product representative may be present. The product representative will not assist in the surgery/procedure. INITIALS: AS
- If applicable, your initials here indicate that you have received "A Women's Guide to Breast Cancer Diagnosis and Treatment.": INITIALS: AS
- In accordance with Hospital Policy, any patient on a Do Not Resuscitate Status will have this status suspended during this surgical procedure. INITIALS: AS

\* Auth (Verified) \*

**SAN ANTONIO REGIONAL HOSPITAL**  
999 San Bernardino Road, Upland, CA 91786

**CONSENT TO SURGERY OR  
SPECIAL PROCEDURE**

HANNA MD, ADEL SHAKER  
Male  
DOB: 03/29/1946  
Attn: Chan D.O., Larry  
MRN: 918505  
75 Years  
FIN: 5314530

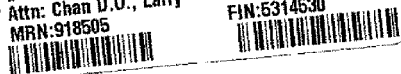

**9. NAME OF OPERATION OR PROCEDURE:**

**RIGHT AND/OR LEFT HEART CATHETERIZATION, LEFT VENTRICULAR  
ANGIOGRAM WITH SELECTIVE CORONARY ARTERIOGRAMS.  
POSSIBLE PERCUTANEOUS CORONARY INTERVENTION  
POSSIBLE CORONARY ARTERY BYPASS GRAFT SURGERY**

**PATIENT SIGNATURE**

10. Your signature on this form indicates that:

- you have read and understand the information provided in this form;
- your doctor has adequately explained to you the operation or procedure and the anesthesia set forth above, along with the risks, benefits, and alternatives, and the other information described above in this form;
- you have had a chance to ask your doctors questions;
- you have received all of the information you desire concerning the operation or procedure and the anesthesia; and
- you authorize and consent to the performance of the operation or procedure and the anesthesia.

Date: 12/28/2021 Time: 12:18 AM/PM

Signature: *Hanna MD*  
(Patient/Parent/Conservator/Guardian)

If signed by other than patient, indicate name and relationship: \_\_\_\_\_

Witness: *U Maddener* Name: Uisa Madden EW  
(Signature) (Print)

**INTERPRETER'S STATEMENT**

I have accurately and completely read the foregoing document to (patient or patient's legal representative) \_\_\_\_\_ in the patient's or legal representative's primary language \_\_\_\_\_ (identify language). He/she understood all of the terms and conditions and acknowledged his/her agreement by signing the document in my presence.

Date: \_\_\_\_\_ Time: \_\_\_\_\_ AM/PM

Signature: \_\_\_\_\_ Name: \_\_\_\_\_  
(Interpreter) (Print name)

\* Auth (Verified) \*

B104/PC

**SAN ANTONIO REGIONAL HOSPITAL**  
999 SAN BERNARDINO ROAD • UPLAND, CALIFORNIA 91786

**CONDITIONS OF  
ADMISSION AND SERVICE  
(INPATIENT, AMBULATORY SERVICES,  
OBSERVATION, EMERGENCY)**

HANNA MD, ADEL SHAKER

DOB: 3/29/1946

Gender: Male

MRN # 918505

PNO # 5314530

**CONSENT TO MEDICAL AND SURGICAL PROCEDURES**

I consent to the procedures that may be performed during this hospitalization or while I am an outpatient. These may include, but are not limited to, emergency treatment or services, laboratory procedures, X-ray examinations, medical or surgical treatment or procedures, telehealth services, anesthesia, or hospital services provided to me under the general and special instructions of my physician or surgeon. I understand that the practice of medicine and surgery is not an exact science and that diagnosis and treatment may involve risks of injury or even death. I acknowledge that no guarantees have been made to me regarding the result of examination or treatment in this hospital.

**NURSING CARE**

This hospital provides only general nursing care and care ordered by the physician(s). If I want a private duty nurse, I agree to make such arrangements. The hospital is not responsible for failure to provide a private duty nurse and is hereby released from any and all liability arising from the fact that the hospital does not provide this additional care.

**EDUCATIONAL CONSENT**

The hospital is, in part, an educational facility participating in the training of physicians, medical students, student nurses, and other health care personnel. I agree that they may participate in my care to the extent deemed appropriate by the medical staff or hospital personnel, and I consent to the demonstration, observation and admission of treatment or procedures by such persons under the supervisor of the members of the medical staff or hospital personnel.

**LEGAL RELATIONSHIP BETWEEN HOSPITAL AND PHYSICIANS**

ALL PHYSICIANS AND SURGEONS PROVIDING SERVICES TO ME, INCLUDING THE RADIOLOGISTS, PATHOLOGISTS, EMERGENCY PHYSICIANS, ANESTHESIOLOGISTS, NURSE PRACTITIONERS, PHYSICIAN'S ASSISTANTS, CONSULTING PHYSICIANS AND OTHERS, ARE NOT EMPLOYEES, REPRESENTATIVES OR AGENTS OF THE HOSPITAL. They have been granted the privilege of using the hospital for the care and treatment of their patients, but they are not employees, representatives or agents of the hospital. They are independent practitioners and WILL BILL SEPARATELY. I understand that I am under the care and supervision of my attending physician. The hospital and its nursing staff are responsible for carrying out my physician's instructions. My physician or surgeon is responsible for obtaining my informed consent, when required, to medical or surgical treatment, special diagnostic or therapeutic procedures, or hospital services provided to me under my physician's general and special instructions.

Initials: \_\_\_\_\_

**MATERNITY PATIENTS**

If I deliver an infant(s) while a patient of this hospital, I agree that these same Conditions of Admission apply to the infant(s).

Initials: \_\_\_\_\_

**PERSONAL BELONGINGS**

As a patient, I am encouraged to leave personal items at home. The hospital maintains a fireproof safe for the safekeeping of money and valuables. The hospital is not liable for the loss or damage to any money, jewelry, documents, eyeglasses, dentures, hearing aids, cell phones, laptops, or other personal electronic devices, or other articles that are not placed in the safe. Hospital liability for loss of any personal property deposited with the hospital for safekeeping is limited by law to five hundred dollars (\$500) unless I receive a written receipt for a greater amount from the hospital.

Initials: \_\_\_\_\_



80000002 #4908 (Rev. 05/19)

\* Auth (Verified) \*

**FINANCIAL AGREEMENT**

I agree to promptly pay all hospital bills in accordance with the charges listed in the hospital's charge description master and, if applicable, the hospital's charity care and discount payment policies and state and federal law. I understand that I may review the hospital's charge description master before (or after) I receive services from the hospital. I understand that all physicians and surgeons, including the radiologist, pathologist, emergency physician, anesthesiologist, and others, will bill separately for their services. Payment of estimated hospital liability may be required for non-emergent services. I have received information on the hospital's financial assistance policy and I understand I may request further assistance to determine if I may qualify. I authorize the hospital, collection agency or other entity contracted with the hospital, to verify employment and to obtain credit reports about me/legal representative from national credit bureaus in connection with payment of my account, past or present. The patient/legal representative will comply with all authorization and insurance certification requirements. If any account is referred to an attorney or collection agency for collection, I will pay actual attorneys' fees and collection expenses. All delinquent accounts shall bear interest at the legal rate, unless prohibited by law.

I/legal representative agree, by providing my phone number(s) including a landline and/or a wireless phone number, consent to receive calls and/or text messages including autodialed calls and artificial or prerecorded messages from the hospital, physicians, agents and independent contractors (including service agencies and collection agencies) regarding hospital/medical services and any related financial obligations. I acknowledge that text messages may be susceptible to certain privacy and security risks, such as being viewed by others with access to the phone or device on which the text is received or stored. This consent applies to all services and billing associated with the patient account(s).

Initials: AA

**ASSIGNMENT OF ALL RIGHTS AND BENEFITS**

I irrevocably assign and transfer to the hospital all rights, benefits, and any other interests in connection with any insurance plan, health benefit plan, or other source of payment for my care. This assignment shall include assigning and authorization of direct payment to the hospital of all insurance and health plan benefits payable for this hospitalization or for these outpatient services. I agree that the insurer or plan's payment to the hospital pursuant to this authorization shall discharge its obligations to the extent of such payment. I understand that I am financially responsible for charges not paid according to the assignment, to the extent permitted by state and federal law. I agree to cooperate with, and take all steps reasonably requested by, this hospital to perfect, confirm, or validate this assignment.

**HEALTH PLAN CONTRACTS**

This hospital maintains a list of health plans with which it contracts. A list of such plans is available upon request from the patient financial services office. All physicians and surgeons, including the radiologist, pathologist, emergency physician, anesthesiologist, and others, will bill separately for their services. It is my responsibility to determine if the hospital or the physicians providing services to me contract with my health plan.

**RELEASE OF INFORMATION**

The hospital may use and disclose patient identifiable health information for purposes of treatment, payment and health care operations and as otherwise required or permitted by law and hospital policy. For example, the hospital may release patient information from records to any person or company which is or may be responsible to pay for the hospital's services, including Medicare, Medi-Cal, insurance companies, health care plans and/or workers' compensation carriers. In addition, State law requires the hospital to report certain cases of infectious disease and cancer to governmental health agencies. For all other purposes, the patient's written authorization permitting release of identifiable health information to others will be obtained. Please see the hospital's Notice of Privacy Practices for details regarding your rights concerning the use and disclosure of patient identifiable health information.

Initials: AA

**NOTICE OF PRIVACY PRACTICES AND PATIENT RIGHTS DOCUMENT**

My initial acknowledges my receipt of the Notice of Privacy Practices, and Patient Rights Document.

Initials: AA

**CONSENT TO PHOTOGRAPH**

I consent to the taking of photographs, videotapes, digital or other images of my medical or surgical condition or treatment, and the use of the images, for purposes of my diagnosis or treatment or for the hospital's operations, including peer review and education or training programs conducted by the hospital.

80000002 #4908 (Rev. 05/19)

\* Auth (Verified) \*

**ADVANCE DIRECTIVE ACKNOWLEDGEMENT**

I have been given written materials about my right to accept or refuse medical treatment. I have been informed of my right to formulate an Advance Directive. I understand that I am not required to have an Advance Directive in order to receive medical treatment at this health care facility. I understand that the terms of any Advance Directive that I have signed will be followed by the health care facility and my caregivers to the extent permitted by law. *If I have an Advance Directive, I will present it at each admission.*

I HAVE signed an Advance Directive  I HAVE given a copy to the Hospital \_\_\_\_\_  
I CHOOSE NOT to give a copy to the hospital  I DO NOT have an Advance Directive \_\_\_\_\_

**TRANSPORTATION ARRANGEMENTS**

I understand transportation must be arranged in advance and be available once my treating physician deems that I may safely be discharged. I may not drive a vehicle until my physician advises me that I may drive.

Initials: AS

After reviewing this document, please initial one of the options below:

The undersigned acknowledges that he/she has read the foregoing and agrees that they **do not wish to receive** a signed or unsigned copy of this document but understand that one is available upon request.

Initials: \_\_\_\_\_

I certify that I have read the foregoing and **have received** an unsigned copy thereof. I understand that a signed copy is available upon request.

Initials: AS 12/23/2021 13:56:08

Date: \_\_\_\_\_ Time: \_\_\_\_\_ AM/PM

Signature: [Signature]  
(patient/legal representative) Patient

If signed by someone other than the patient, indicate relationship: \_\_\_\_\_

Print name: \_\_\_\_\_  
(legal representative) E104767

Signature: E104767 Print name: E104767  
(witness) (witness)

**FINANCIAL RESPONSIBILITY AGREEMENT BY PERSON OTHER THAN THE PATIENT OR THE PATIENT'S LEGAL REPRESENTATIVE**

I agree to accept financial responsibility for services rendered to the patient and to accept the terms of the Financial Agreement, Assignment of Insurance Benefits, and Health Plan Contracts provisions above.

Date: \_\_\_\_\_ Time: 12/23/2021 13:56:11 AM/PM

Signature: \_\_\_\_\_  
(financial responsible party)

Print name: \_\_\_\_\_  
(legal representative)

Address: \_\_\_\_\_

Phone number: \_\_\_\_\_  
Signature: E104767 Print name: E104767  
(witness) (witness)

\* Auth (Verified) \*

**SAN ANTONIO REGIONAL HOSPITAL**  
999 SAN BERNARDINO ROAD • UPLAND, CALIFORNIA 91786

HANNA MD, ADEL SHAKER  
DOB: 3/29/1946  
Gender: Male  
MRN # 918505  
PNO # 5210547

## CONDITIONS OF SERVICES (OUTPATIENT)

### CONSENT TO MEDICAL AND SURGICAL PROCEDURES

The person who signs below as the patient, or the representative on behalf of the patient, consents to be cared for as an outpatient at San Antonio Regional Hospital. This outpatient care may include, but is not limited to: laboratory procedures, x-ray examination including use of contrast injections, medical or surgical treatment or procedures, telehealth services, local anesthesia, and services provided to the patient under the general and special instructions of the patient's physician or surgeon. I understand that the practice of medicine and surgery is not an exact science and that diagnosis and treatment may involve risks of injury or even death. I acknowledge that no guarantees have been made to me regarding the result of examination or treatment in this hospital. This outpatient condition of services and consent will remain in effect for up to twelve (12) months from date of signature and will apply to all outpatient services provided at San Antonio Regional Hospital during this period of time.

### NURSING CARE

This hospital provides only general nursing care and care ordered by the physician(s). If I want a private duty nurse, I agree to make such arrangements. The hospital is not responsible for failure to provide a private duty nurse and is hereby released from any and all liability arising from the fact that the hospital does not provide this additional care.

### EDUCATIONAL CONSENT

The hospital is, in part, an educational facility participating in the training of physicians, medical students, student nurses, and other health care personnel. I agree that they may participate in my care to the extent deemed appropriate by the medical staff or hospital personnel, and I consent to the demonstration, observation and admission of treatment or procedures by such persons under the supervisor of the members of the medical staff or hospital personnel.

### LEGAL RELATIONSHIP BETWEEN HOSPITAL AND PHYSICIANS

ALL PHYSICIANS AND SURGEONS PROVIDING SERVICES TO ME, INCLUDING THE RADIOLOGISTS, PATHOLOGISTS, EMERGENCY PHYSICIANS, ANESTHESIOLOGISTS, NURSE PRACTITIONERS, PHYSICIAN'S ASSISTANTS, CONSULTING PHYSICIANS AND OTHERS, ARE NOT EMPLOYEES, REPRESENTATIVES OR AGENTS OF THE HOSPITAL. They have been granted the privilege of using the hospital for the care and treatment of their patients, but they are not employees, representatives or agents of the hospital. They are independent practitioners and WILL BILL SEPARATELY. I understand that I am under the care and supervision of my attending physician. The hospital and its nursing staff are responsible for carrying out my physician's instructions. My physician or surgeon is responsible for obtaining my informed consent, when required, to medical or surgical treatment, special diagnostic or therapeutic procedures, or hospital services provided to me under my physician's general and special instructions.

Initials: AS

### PERSONAL BELONGINGS

As a patient, I am encouraged to leave personal items at home. The hospital maintains a fireproof safe for the safekeeping of money and valuables. The hospital is not liable for the loss or damage to any money, jewelry, documents, eyeglasses, dentures, hearing aids, cell phones, laptops, or other personal electronic devices, or other articles that are not placed in the safe. Hospital liability for loss of any personal property deposited with the hospital for safekeeping is limited by law to five hundred dollars (\$500) unless I receive a written receipt for a greater amount from the hospital.

Initials: AS



80000369 (05/19)

\* Auth (Verified) \*

**FINANCIAL AGREEMENT**

I agree to promptly pay all hospital bills in accordance with the charges listed in the hospital's charge description master and, if applicable, the hospital's charity care and discount payment policies and state and federal law. I understand that I may review the hospital's charge description master before (or after) I receive services from the hospital. I understand that all physicians and surgeons, including the radiologist, pathologist, emergency physician, anesthesiologist, and others, will bill separately for their services. Payment of estimated hospital liability may be required for non-emergent services. I have received information on the hospital's financial assistance policy and I understand I may request further assistance to determine if I may qualify. I authorize the hospital, collection agency or other entity contracted with the hospital, to verify employment and to obtain credit reports about me/legal representative from national credit bureaus in connection with payment of my account, past or present. The patient/legal representative will comply with all authorization and insurance certification requirements. If any account is referred to an attorney or collection agency for collection, I will pay actual attorneys' fees and collection expenses. All delinquent accounts shall bear interest at the legal rate, unless prohibited by law.

I/legal representative agree, by providing my phone number(s) including a landline and/or a wireless phone number, consent to receive calls and/or text messages including autodialed calls and artificial or prerecorded messages from the hospital, physicians, agents and independent contractors (including service agencies and collection agencies) regarding hospital/medical services and any related financial obligations. I acknowledge that text messages may be susceptible to certain privacy and security risks, such as being viewed by others with access to the phone or device on which the text is received or stored. This consent applies to all services and billing associated with the patient account(s).

Initials: \_\_\_\_\_ ✎

**ASSIGNMENT OF ALL RIGHTS AND BENEFITS**

I irrevocably assign and transfer to the hospital all rights, benefits, and any other interests in connection with any insurance plan, health benefit plan, or other source of payment for my care. This assignment shall include assigning and authorization of direct payment to the hospital of all insurance and health plan benefits payable for this hospitalization or for these outpatient services. I agree that the insurer or plan's payment to the hospital pursuant to this authorization shall discharge its obligations to the extent of such payment. I understand that I am financially responsible for charges not paid according to the assignment, to the extent permitted by state and federal law. I agree to cooperate with, and take all steps reasonably requested by, this hospital to perfect, confirm, or validate this assignment.

**HEALTH PLAN CONTRACTS**

This hospital maintains a list of health plans with which it contracts. A list of such plans is available upon request from the patient financial services office. All physicians and surgeons, including the radiologist, pathologist, emergency physician, anesthesiologist, and others, will bill separately for their services. It is my responsibility to determine if the hospital or the physicians providing services to me contract with my health plan.

**RELEASE OF INFORMATION**

The hospital may use and disclose patient identifiable health information for purposes of treatment, payment and health care operations and as otherwise required or permitted by law and hospital policy. For example, the hospital may release patient information from records to any person or company which is or may be responsible to pay for the hospital's services, including Medicare, Medi-Cal, insurance companies, health care plans and/or workers' compensation carriers. In addition, State law requires the hospital to report certain cases of infectious disease and cancer to governmental health agencies. For all other purposes, the patient's written authorization permitting release of identifiable health information to others will be obtained. Please see the hospital's Notice of Privacy Practices for details regarding your rights concerning the use and disclosure of patient identifiable health information.

Initials: \_\_\_\_\_ ✎

**NOTICE OF PRIVACY PRACTICES AND PATIENT RIGHTS DOCUMENT**

My initial acknowledges my receipt of the Notice of Privacy Practices, and Patient Rights Document.

Initials: \_\_\_\_\_ ✎

**CONSENT TO PHOTOGRAPH**

I consent to the taking of photographs, videotapes, digital or other images of my medical or surgical condition or treatment, and the use of the images, for purposes of my diagnosis or treatment or for the hospital's operations, including peer review and education or training programs conducted by the hospital.

80000369 (05/19)

\* Auth (Verified) \*

**ADVANCE DIRECTIVE ACKNOWLEDGEMENT**

I have been given written materials about my right to accept or refuse medical treatment. I have been informed of my right to formulate an Advance Directive. I understand that I am not required to have an Advance Directive in order to receive medical treatment at this health care facility. I understand that the terms of any Advance Directive that I have signed will be followed by the health care facility and my caregivers to the extent permitted by law. *If I have an Advance Directive, I will present it at each admission.*

I HAVE signed an Advance Directive \_\_\_\_\_ I HAVE given a copy to the Hospital \_\_\_\_\_

I CHOOSE NOT to give a copy to the hospital \_\_\_\_\_ I DO NOT have an Advance Directive \_\_\_\_\_

**LENGTH OF OUTPATIENT CONDITION OF SERVICES**

I understand and agree that this outpatient condition of services and consent will remain in effect for up to twelve (12) months from date of signature and will apply to all outpatient services provided at San Antonio Regional Hospital during this period of time.

Initials:     AS    

After reviewing this document, please initial one of the options below:

The undersigned acknowledges that he/she has read the foregoing and agrees that they **do not wish to receive** a signed or unsigned copy of this document but understand that one is available upon request.

Initials: \_\_\_\_\_

I certify that I have read the foregoing and **have received** an unsigned copy thereof. I understand that a signed copy is available upon request.

Initials:     AS    

07/09/2021 15:25:22

Date: \_\_\_\_\_ Time: \_\_\_\_\_ AM/PM

Signature:     [Signature]      
(patient/legal representative) Patient

If signed by someone other than the patient, indicate relationship: \_\_\_\_\_

Print name: \_\_\_\_\_  
(legal representative) E102977 E102977

Signature: \_\_\_\_\_ Print name: \_\_\_\_\_  
(witness) (witness)

**FINANCIAL RESPONSIBILITY AGREEMENT BY PERSON OTHER THAN THE PATIENT OR THE PATIENT'S LEGAL REPRESENTATIVE**

I agree to accept financial responsibility for services rendered to the patient and to accept the terms of the Financial Agreement, Assignment of Insurance Benefits, and Health Plan Contracts provisions above.

07/09/2021 15:25:26

Date: \_\_\_\_\_ Time: \_\_\_\_\_ AM/PM

Signature: \_\_\_\_\_  
(financially responsible party)

Print name: \_\_\_\_\_  
(legal representative)

Address: \_\_\_\_\_

Phone number: \_\_\_\_\_

Signature:     E102977     Print name:     E102977      
(witness) (witness)

80000369 (05/19)



**San Antonio Regional Hospital**

**Patient:** HANNA MD, ADEL SHAKER

**MRN:** 918505

**DOB/Age/Sex:** 3/29/1946 76 years Male

**FIN:** 5314530

**Admit/Disch:** 12/28/2021 12/28/2021

**Patient Type:** Day Patient

**Admitting:** Chan D.O.,Larry

**Attending:** Chan D.O.,Larry

<b>Perioperative Record</b>
-----------------------------

---

**Report ID:** 127045217

**Print Date/Time:** 2/24/2023 16:08 PST

Page 32 of 190

\* Auth (Verified) \*

**SAN ANTONIO REGIONAL HOSPITAL**  
999 San Bernardino Road, Upland, California 91786

**IMPLANT RECORD**

RN Verification of Implant  
(Initial Below)

*MLL*  
Signature

Male **HANNA MD, ADEL SHAKER**  
DOB: 03/29/1946 75 Years  
Attn: Chan D.O., Larry  
MRN:918505 FIN:5314530



Date of Implant: 12/21/21

IMPLANT:

MANUFACTURER: Boston Scientific  
SYNERGY™ XD  
CATALOG NUMBER: 3.00mm x 28mm  
LOT NUMBER: GTIN 08714729980995  
H7493941828300  
27492265  
DESCRIPTION: 2023-06-03



*mid*  
*LAN*

COMMENTS:

Implant verified with surgeon for type/size/side (circle appropriate)  
Initials RN

STERILIZATION INFORMATION

- STERILE FROM MANUFACTURER
- STERILIZED BY SPD-SEE LABEL ON REVERSE
- STERILIZED IN O.R. ONE HR BIOLOGICAL MONITOR RESULTS:  
- +

IMPLANT:

MANUFACTURER: Boston Scientific  
SYNERGY™ XD  
CATALOG NUMBER: 2.75mm x 24mm  
LOT NUMBER: GTIN 08714729980902  
H7493941824270  
27459620  
DESCRIPTION: 2023-05-25



*mid*  
*LAN*

COMMENTS:

Implant verified with surgeon for type/size/side (circle appropriate)  
Initials RN

STERILIZATION INFORMATION

- STERILE FROM MANUFACTURER
- STERILIZED BY SPD-SEE LABEL ON REVERSE
- STERILIZED IN O.R. ONE HR BIOLOGICAL MONITOR RESULTS:  
- +

IMPLANT:

MANUFACTURER: Boston Scientific  
SYNERGY™ XD  
CATALOG NUMBER: 3.00mm x 12mm  
LOT NUMBER: GTIN 08714729980957  
H7493941812300  
28083611  
DESCRIPTION: 2023-09-09



*mid*  
*ROA*

COMMENTS:

Implant verified with surgeon for type/size/side (circle appropriate)  
Initials RN

STERILIZATION INFORMATION

- STERILE FROM MANUFACTURER
- STERILIZED BY SPD-SEE LABEL ON REVERSE
- STERILIZED IN O.R. ONE HR BIOLOGICAL MONITOR RESULTS:  
- +



SA000033

\* Auth (Verified) \*

**SAN ANTONIO REGIONAL HOSPITAL**  
999 San Bernardino Road, Upland, California 91786

HANNA MD, ADEL SHAKER  
DOB: 03/29/1946 75 Years  
Attn: Chan D.O., Larry Male  
MRN: 918505 FIN: 5314530

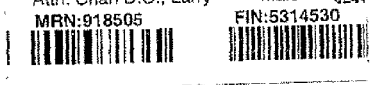

AFFIX STERILIZATION  
LABEL HERE OR:  
 PREVIOUS LABEL APPLIES

AFFIX STERILIZATION  
LABEL HERE OR:  
 PREVIOUS LABEL APPLIES

AFFIX STERILIZATION  
LABEL HERE OR:  
 PREVIOUS LABEL APPLIES

San Antonio Regional Hospital

Patient: HANNA MD, ADEL SHAKER
MRN: 918505
FIN: 5314530
Patient Type: Day Patient
Attending: Chan D.O.,Larry
DOB/Age/Sex: 3/29/1946 76 years Male
Admit/Disch: 12/28/2021 12/28/2021
Admitting: Chan D.O.,Larry

Perioperative Record

Document Name: Cath/Rad ACU Track-Post-op Times
Result Status: Auth (Verified)
Performed By: Garcia RN,Sheila M (12/28/2021 20:30 PST)
Authenticated By:

Cath/Rad ACU Track- Post op Times

Cath/Rad ACU Track- Post op Times Summary

Primary Physician: Chan D.O., Larry
Case Number: TRACK-2021-2131
Finalized Date/Time: 12/28/21 20:30:22
Pt. Name: HANNA MD, ADEL SHAKER
D.O.B./Sex: 03/29/1946 Male
Med Rec #: 918505
Physician: Chan D.O., Larry
Financial #: 5314530
Pt. Type: D
Room/Bed: AC11/A
Admit/Disch: 12/28/21 11:26:44
Institution:

Cath/Rad ACU Post-op Case Times

Entry 1
In ACU (Post procedure) 12/28/21 15:21:00 Ready for ACU Discharge 12/28/21 20:07:00
Discharge from ACU 12/28/21 20:07:00
Last Modified By: Garcia RN, Sheila M
12/28/21 20:30:20

Finalized By: Garcia RN, Sheila M

Signature

Initials

Document Signatures

Signed By: Garcia RN, Sheila M 12/28/21 20:30

Electrocardiogram

Patient Name: HANNA MD, ADEL SHAKER  
Date of Birth: 3/29/1946

MRN: 918505  
FIN: 5314530

\* Auth (Verified) \*

HANNA, ADEL ID:0918505 28-DEC-2021 15:56:08 SAN ANTONIO REGIONAL HOSPITAL-NL ROUTINE RECORD  
29-MAR-1946 (75 yr) Vent. rate 65 BPM Normal sinus rhythm  
Male Other PR interval 168 ms Possible inferior infarct (cited on or before 14-NOV-2021)  
Room:ACU11 QRS duration 88 ms Abnormal ECG  
QT/QTc 426/443 ms When compared with ECG of 14-NOV-2021 21:26,  
P-R-T axes 33 30 44 Questionable change in initial forces of Inferior leads

Technician: CP  
Test ind:

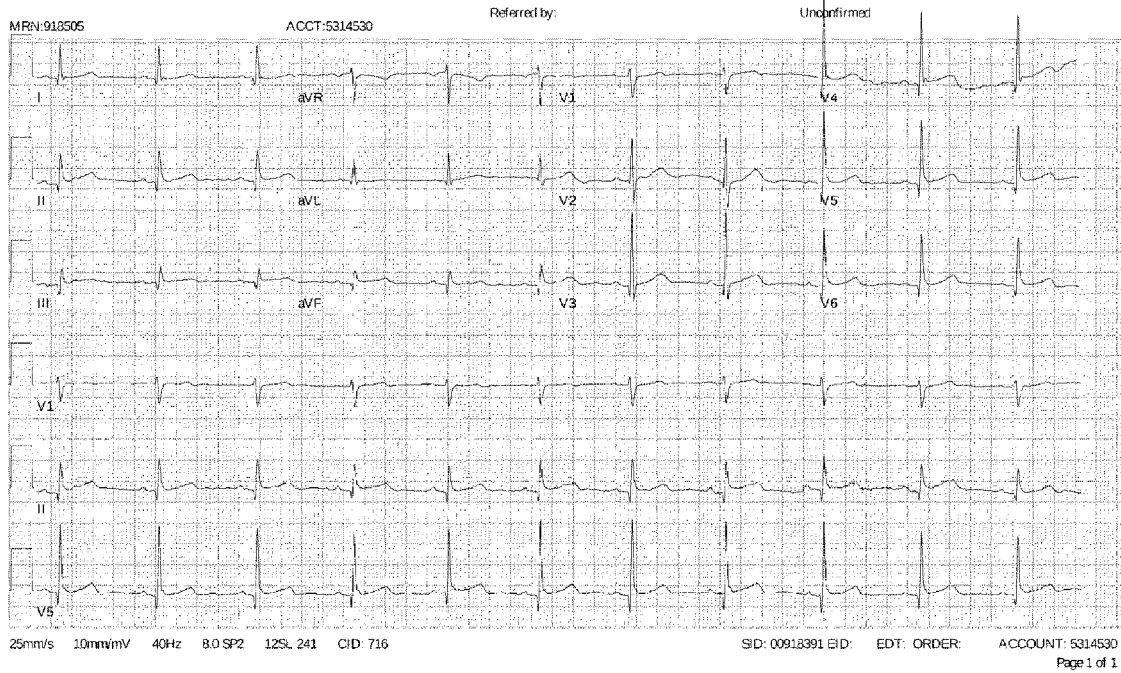

\* Auth (Verified) \*

HANNA, ADEL ID: 0918505 28-DEC-2021 15:56:08 SAN ANTONIO REGIONAL HOSPITAL-NL ROUTINE RECORD  
29-MAR-1946 (75 yr) Vent. rate 65 BPM Normal sinus rhythm  
Male Other PR interval 163 ms Possible inferior infarct (cited on or before 14-NOV-2021)  
01b QRS duration 88 ms Abnormal ECG  
Room: ACU11 QT/QTc 426/443 ms When compared with ECG of 14-NOV-2021 21:26  
P-R-T axes 33 30 44 Questionable change in initial forces of Inferior leads

Technician: CP  
Test ind:

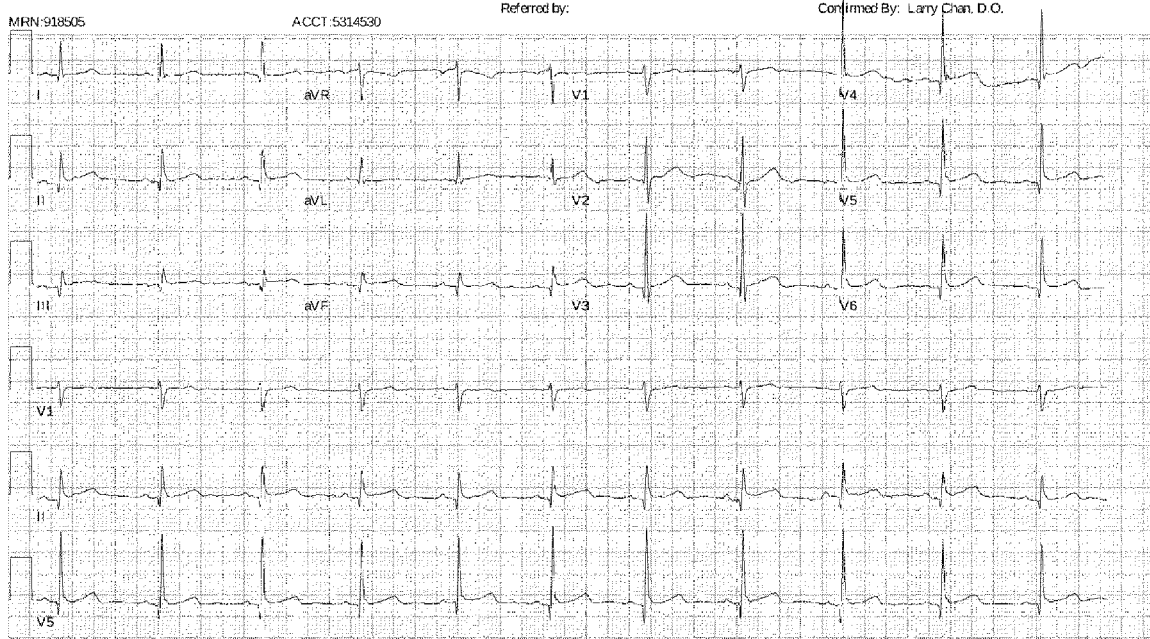

25mm/s 10mm/mV 40Hz 8.0 SP2 12SL 241 CID: 716 SID: 00918391 EID: 5159 EDT: 21:49 11-JAN-2022 ORDER: ACCOUNT: 5314530  
Page 1 of 1

**San Antonio Regional Hospital**

**Patient:** HANNA MD, ADEL SHAKER

**MRN:** 918505

**DOB/Age/Sex:** 3/29/1946 76 years Male

**FIN:** 5314530

**Admit/Disch:** 12/28/2021 12/28/2021

**Patient Type:** Day Patient

**Admitting:** Chan D.O.,Larry

**Attending:** Chan D.O.,Larry

**Cardiac Catheterization**

**Report ID:** 127045217

**Print Date/Time:** 2/24/2023 16:08 PST

Page 38 of 190

\* Auth (Verified) \*

## SARH - Cardiac Catheterization Lab

PATIENT DATA							
DATE 12/28/2021	ACCOUNT 5314530	MRN 0918505	ROOM# Room3	ACCESSION 1425192593	EMPI 0918505	ADMIT DATE 12/28/2021	
PATIENT HANNA, ADEL SHAK		SSN# 548678932	Nationality/Ethnicity				
ADDRESS 1 5688 COUSINS PL			CITY RANCHO CUCAMONGA	STATE CA			
ADDRESS 2			ZIP 91737	COUNTRY US			
PHONE (909)374-7216			INSURANCE Blue Cross				
GENDER MALE	HEIGHT (IN) 66.92	HEIGHT (CM) 170	PID 0918505				
DOB 3/29/1946	AGE 75 y	BSA (M2) 1.82	WEIGHT (LB) 156.31	WEIGHT (KG) 70.9	FLUORO (MIN) 11.4		
KNOWN ALLERGIES Reglan							
CONTRAST #1 Omnipaque 350	USED #1 (ML) 90	CONTRAST #2	USED #2 (ML)	TOTAL (ML) 90	CREAT CLR 77.1		

LAB VALUES											
HGB 15.2	HCT 46	WBC 5.3	PLT 169	PT 10.4	INR 0.98	PTT 25.6	GLU 113	K+ 4.3	NA+ 143	BUN 11	CREAT 0.83

EVENT TIMES						
PATIENT IN 13:55:03	READY 14:03:52	PHYS PAGED	BEGIN TIME 14:20:09	END TIME 15:03:47	PATIENT OUT 15:18:00	

PROCEDURE	STAFF								
(C) LEFT HEART CATH/ CORONARY ANGIO W/O LV GRAM (C) CORONARY REVASCULARIZATION: DES (W/ OR W/O PTCA), S (C) CORONARY REVASCULARIZATION: DES (W/ OR W/O PTCA), S  Moderation Sedation, initial 15 min Moderation Sedation, each add 15 min Moderation Sedation, each add 15 min	<table style="width: 100%;"> <tr> <td>Chan, Larry DO</td> <td>Physician</td> </tr> <tr> <td>Giamboni, Justin RT</td> <td>Scrub</td> </tr> <tr> <td>Luber, Michael RN</td> <td>Recorder</td> </tr> <tr> <td>Fister, Kristina RT</td> <td>X-Ray Tech</td> </tr> </table>	Chan, Larry DO	Physician	Giamboni, Justin RT	Scrub	Luber, Michael RN	Recorder	Fister, Kristina RT	X-Ray Tech
Chan, Larry DO	Physician								
Giamboni, Justin RT	Scrub								
Luber, Michael RN	Recorder								
Fister, Kristina RT	X-Ray Tech								



\* Auth (Verified) \*

## CASE SYNOPSIS

Name: HANNA, ADEL SHAK

Date: 12/28/2021

MRN: 0918505

Prac: {C}LEFT HEART CATH/CORONARY ANGIOW/OLVGRAM

### Pre Procedure Notes

12/28/2021 1:55:03 PM Patient arrived to procedure lab with ACLS RN/RT via gurney/bed from: ACU. (Entered By: Luber, Michael RN)  
12/28/2021 1:55:04 PM Preprocedural verification performed, H&P present, informed consent completed with correct patient and physician in chart. (Entered By: Luber, Michael RN)  
12/28/2021 1:55:05 PM Plan of Care: Hemodynamics will remain stable. (Entered By: Luber, Michael RN)  
12/28/2021 1:55:05 PM Plan of Care: Cardiac rhythm will remain stable. (Entered By: Luber, Michael RN)  
12/28/2021 1:55:05 PM Plan of Care: Comfort level will be maintained. (Entered By: Luber, Michael RN)  
12/28/2021 1:55:05 PM Plan of Care: Respiratory function will remain adequate. (Entered By: Luber, Michael RN)  
12/28/2021 1:55:05 PM Plan of Care: Patient/Family verbalizes understanding of procedure. (Entered By: Luber, Michael RN)  
12/28/2021 1:55:05 PM Plan of Care: Procedure tolerated without complications. (Entered By: Luber, Michael RN)  
12/28/2021 1:55:05 PM Plan of Care: Recovers from procedure without complications. (Entered By: Luber, Michael RN)  
12/28/2021 1:55:07 PM Pre-Op check list performed and documented in ICIS. (Entered By: Luber, Michael RN)  
12/28/2021 1:55:08 PM ID Band on patient, ID and account number verified. (Entered By: Luber, Michael RN)  
12/28/2021 1:55:08 PM Informed Consent and Physician verified. (Entered By: Luber, Michael RN)  
12/28/2021 1:55:10 PM H&P on chart. Chest X-Ray completed. (Entered By: Luber, Michael RN)  
12/28/2021 1:55:25 PM NPO Status: NPO since 12/27/21 @ 1200 (Entered By: Luber, Michael RN)  
12/28/2021 1:55:29 PM Instructions given. Patient/Family/Significant Other verbalizes understanding. (Entered By: Luber, Michael RN)  
12/28/2021 1:55:37 PM Family not available. (Entered By: Luber, Michael RN)  
12/28/2021 1:55:39 PM Previous reaction to contrast media? No (Entered By: Luber, Michael RN)  
12/28/2021 1:55:41 PM Is patient taking Coumadin? No (Entered By: Luber, Michael RN)  
12/28/2021 1:55:43 PM Is patient on Heparin or Lovenox? No (Entered By: Luber, Michael RN)  
12/28/2021 1:55:46 PM Aldrete Color: Pink (2) (Entered By: Luber, Michael RN)  
12/28/2021 1:55:46 PM Aldrete Consciousness: Fully awake (2) (Entered By: Luber, Michael RN)  
12/28/2021 1:55:46 PM Aldrete Circulation: BP +/- 20 mmHg of pre-anesthetic level (2) (Entered By: Luber, Michael RN)  
12/28/2021 1:55:46 PM Aldrete Respirations: Able to deep breathe and cough (2) (Entered By: Luber, Michael RN)  
12/28/2021 1:55:46 PM Aldrete Activity: Able to move 4 extremities (2) (Entered By: Luber, Michael RN)  
12/28/2021 1:55:46 PM Total Aldrete Score: 10 (Entered By: Luber, Michael RN)  
12/28/2021 1:55:56 PM Patient Comfort Level: No chest pain, shortness of breath or other complaints. (Entered By: Luber, Michael RN)  
12/28/2021 1:55:58 PM Pre-assessment of Skin: warm and dry. (Entered By: Luber, Michael RN)  
12/28/2021 1:55:58 PM Pre-assessment of Color: normal. (Entered By: Luber, Michael RN)  
12/28/2021 1:55:58 PM Pre-assessment of Edema: none. (Entered By: Luber, Michael RN)  
12/28/2021 2:03:10 PM Pre ECG Rhythm: Sinus Rhythm (Entered By: Luber, Michael RN)  
12/28/2021 2:03:15 PM Pre Distal Pulses: Right DP & PT 2+ (Normal) (Entered By: Luber, Michael RN)  
12/28/2021 2:03:37 PM IV Site: Patent on arrival in LEFT Upper arm, 20 gauge - 0.9% NaCl @ 100 ml/hr (Entered By: Luber, Michael RN)  
12/28/2021 2:03:39 PM Procedural site shaved with clippers. (Entered By: Luber, Michael RN)

HANNA, ADEL SHAK  
Attending: Chan, Larry DO  
DOB: 3/29/1946

2  
SARH - Cardiac Catheterization Lab

MRN: 0918505  
CaseID: 4H001662  
Printed On: 12/28/2021 3:18:14 PM

\* Auth (Verified) \*

## CASE SYNOPSIS

<b>Name:</b> HANNA, ADEL SHAK	<b>Date:</b> 12/28/2021
<b>MRN:</b> 0918505	
<b>Prac:</b> {C} LEFT HEART CATH/ CORONARY ANGIOW/ OLVGRAM	

### Medication(s)

12/28/2021 2:03:46 PM	All medications administered per verbal orders of Dr. I.chan , after read back by Michael Luber, RN (Entered By: Luber, Michael RN)
12/28/2021 2:13:39 PM	{Conscious Sedation} [m] Versed 2 mg IV (Given By: Luber, Michael RN) (Entered By: Luber, Michael RN)
12/28/2021 2:13:46 PM	{Conscious Sedation} [m] Fentanyl 50 mcg IV (Given By: Luber, Michael RN) (Entered By: Luber, Michael RN)
12/28/2021 2:19:35 PM	{Conscious Sedation} [m] Versed 1 mg IV (Given By: Luber, Michael RN) (Entered By: Luber, Michael RN)
12/28/2021 2:19:39 PM	{Conscious Sedation} [m] Fentanyl 50 mcg IV (Given By: Luber, Michael RN) (Entered By: Luber, Michael RN)
12/28/2021 2:21:47 PM	[m] Heparin bolus: 4000 unit(s) IA, verified w/ m.luber (Given By: Chan, Larry DO) (Entered By: Luber, Michael RN)
12/28/2021 2:22:00 PM	[m] Nitroglycerin : 200 mcg IA (Given By: Chan, Larry DO) (Entered By: Luber, Michael RN)
12/28/2021 2:22:06 PM	[m] Verapamil: 2.5 mg IA (Given By: Chan, Larry DO) (Entered By: Luber, Michael RN)
12/28/2021 2:31:00 PM	[m] Heparin bolus: 3800 unit(s) IV, verified w/ dr chan (Given By: Luber, Michael RN) (Entered By: Luber, Michael RN)
12/28/2021 2:50:29 PM	[m] Nitroglycerin : 600 mcg IC (Given By: Chan, Larry DO) (Entered By: Luber, Michael RN)
12/28/2021 2:55:27 PM	{Conscious Sedation} [m] Versed 1 mg IV (Given By: Luber, Michael RN) (Entered By: Luber, Michael RN)
12/28/2021 3:08:08 PM	[m] Brilinta: 180 mg PO (Given By: Luber, Michael RN) (Entered By: Luber, Michael RN)
12/28/2021 3:08:15 PM	[m] Aspirin: 325 mg PO (Given By: Luber, Michael RN) (Entered By: Luber, Michael RN)

HANNA, ADEL SHAK Attending: Chan, Larry DO DOB: 3/29/1946	3 SARH - Cardiac Catheterization Lab	MRN: 0918505 CaseID: 4H001662 Printed On: 12/28/2021 3:18:14 PM
---	---	---

\* Auth (Verified) \*

## CASE SYNOPSIS

<b>Name:</b> HANNA, ADEL SHAK	<b>Date:</b> 12/28/2021
<b>MRN:</b> 0918505	
<b>Proc:</b> {C}LEFT HEART CATH/CORONARY ANGIOW/OLVGRAM	

### Diagnostic Procedure Notes

12/28/2021 2:03:52 PM Patient prepped with Chloraprep and draped in the usual sterile manner, site: RIGHT radial and groin regions. (Entered By: Luber, Michael RN)

12/28/2021 2:03:54 PM Physician arrived to the lab. (Entered By: Luber, Michael RN)

12/28/2021 2:04:05 PM Physician notified of max contrast limit of 333 ml's (Entered By: Luber, Michael RN)

12/28/2021 2:04:08 PM Oxygen applied @ 2 L/min via nasal cannula. (Entered By: Luber, Michael RN)

12/28/2021 2:09:46 PM Modified Allen test with pulse oximetry performed; ulnar arterial waveform recorded. (Entered By: Luber, Michael RN)

12/28/2021 2:09:47 PM TIME OUT TAKEN Correct Patient and Account Number. (Entered By: Luber, Michael RN)

12/28/2021 2:09:47 PM TIME OUT TAKEN Correct Consent and Physician. (Entered By: Luber, Michael RN)

12/28/2021 2:09:47 PM TIME OUT TAKEN Correct Site (if appropriate). (Entered By: Luber, Michael RN)

12/28/2021 2:09:47 PM TIME OUT TAKEN Safety Precautions Based on Patient History or Medication Use. (Entered By: Luber, Michael RN)

12/28/2021 2:20:09 PM Local anesthetic to RIGHT radial region with Lidocaine 1% (Entered By: Luber, Michael RN)

12/28/2021 2:21:32 PM Ultrasound guided vascular access obtained to the RIGHT radial artery. (Entered By: Luber, Michael RN)

12/28/2021 2:21:37 PM Sheath inserted over the wire into the RIGHT radial artery. (Entered By: Luber, Michael RN)

12/28/2021 2:23:34 PM {Diagnostic Wire} Merit Medical J Tip Fixed Core (035) 150cm - Qty: 1 Part #: 808 (Entered By: Luber, Michael RN)

12/28/2021 2:23:38 PM Catheter inserted and advanced over the wire: 5 FR FR4 (Entered By: Luber, Michael RN)

12/28/2021 2:24:21 PM Wire exchanged. Angled Glide - 180cm (Entered By: Luber, Michael RN)

12/28/2021 2:27:46 PM RCA angiography performed in multiple views. (Entered By: Luber, Michael RN)

12/28/2021 2:31:38 PM New diagnostic wire inserted: Exchange J-tip Wire - 260cm (Entered By: Luber, Michael RN)

12/28/2021 2:31:45 PM Catheter exchanged over the wire: 5 FR FL3.5 (Entered By: Luber, Michael RN)

12/28/2021 2:31:47 PM LCA angiography performed in multiple views. (Entered By: Luber, Michael RN)

12/28/2021 2:33:53 PM Catheter removed over the wire. (Entered By: Luber, Michael RN)

HANNA, ADEL SHAK	4	MRN: 0918505
Attending: Chan, Larry DO		CaseID: 4H001662
DOB: 3/29/1946	SARH - Cardiac Catheterization Lab	Printed On: 12/28/2021 3:18:14 PM

\* Auth (Verified) \*

## CASE SYNOPSIS

<b>Name:</b> HANNA, ADEL SHAK	<b>Date:</b> 12/28/2021
<b>MRN:</b> 0918505	
<b>Prac:</b> {C}LEFT HEART CATH/CORONARY ANGIO W/OLVGRAM	

### Interventional Procedure Notes

12/28/2021 2:33:58 PM {Miscellaneous} Merit Medical Inflation Device Kit - Qty: 1 Part #: 919 (Entered By: Luber, Michael RN)

12/28/2021 2:36:07 PM Guide catheter exchanged over the wire: 6 FR EBU3.5 (Entered By: Luber, Michael RN)

12/28/2021 2:37:23 PM PCI wire inserted and advanced under fluoro: BMW 190cm (Entered By: Luber, Michael RN)

12/28/2021 2:40:38 PM Drug Eluting Stent inserted over the wire. Synergy 3.0 mm X 28 mm (Entered By: Luber, Michael RN)

12/28/2021 2:40:41 PM LCA angiogram performed in single and/or multiple view(s). (Entered By: Luber, Michael RN)

12/28/2021 2:41:20 PM Stent deployed, site: Mid LAD @ 13 atm for 30 secs (Entered By: Luber, Michael RN)

12/28/2021 2:41:45 PM Stent balloon reinflated, site: Mid LAD @ 15 atm for 20 secs (Entered By: Luber, Michael RN)

12/28/2021 2:44:10 PM Stent delivery device removed over the wire. (Entered By: Luber, Michael RN)

12/28/2021 2:44:44 PM Drug Eluting Stent inserted over the wire. Synergy 2.75 mm X 24 mm (Entered By: Luber, Michael RN)

12/28/2021 2:46:07 PM LCA angiogram performed in single and/or multiple view(s). (Entered By: Luber, Michael RN)

12/28/2021 2:46:43 PM Stent deployed, site: Mid LAD @ 13 atm for 30 secs (Entered By: Luber, Michael RN)

12/28/2021 2:47:03 PM Stent balloon reinflated, site: Mid LAD @ 15 atm for 20 secs (Entered By: Luber, Michael RN)

12/28/2021 2:48:31 PM Stent delivery device removed over the wire. (Entered By: Luber, Michael RN)

12/28/2021 2:50:30 PM PCI wire(s) removed. (Entered By: Luber, Michael RN)

12/28/2021 2:50:44 PM LCA angiogram performed in single and/or multiple view(s). (Entered By: Luber, Michael RN)

12/28/2021 2:53:10 PM Guide Catheter removed over the wire. (Entered By: Luber, Michael RN)

12/28/2021 2:55:59 PM Guide catheter inserted and advanced over the wire: 6 FR 3DRC (Entered By: Luber, Michael RN)

12/28/2021 2:57:01 PM PCI wire inserted and advanced under fluoro: BMW 190cm (Entered By: Luber, Michael RN)

12/28/2021 3:00:09 PM Drug Eluting Stent inserted over the wire. Synergy 3.0 mm X 12 mm (Entered By: Luber, Michael RN)

12/28/2021 3:01:55 PM RCA angiogram performed in single and/or multiple view(s). (Entered By: Luber, Michael RN)

12/28/2021 3:02:04 PM Stent deployed, site: Mid RCA @ 13 atm for 30 secs (Entered By: Luber, Michael RN)

12/28/2021 3:02:46 PM Stent balloon reinflated, site: Mid RCA @ 15 atm for 20 secs (Entered By: Luber, Michael RN)

12/28/2021 3:03:19 PM Stent delivery device removed over the wire. (Entered By: Luber, Michael RN)

12/28/2021 3:03:22 PM PCI wire retracted into the guide catheter for cines. (Entered By: Luber, Michael RN)

12/28/2021 3:03:24 PM RCA angiogram performed in single and/or multiple view(s). (Entered By: Luber, Michael RN)

12/28/2021 3:03:30 PM PCI wire(s) removed. (Entered By: Luber, Michael RN)

12/28/2021 3:03:32 PM Guide Catheter removed over the wire. (Entered By: Luber, Michael RN)

HANNA, ADEL SHAK Attending: Chan, Larry DO DOB: 3/29/1946	5 SARH - Cardiac Catheterization Lab	MRN: 0918505 CaseID: 4H001662 Printed On: 12/28/2021 3:18:14 PM
---	---	---

\* Auth (Verified) \*

## CASE SYNOPSIS

<b>Name:</b> HANNA, ADEL SHAK	<b>Date:</b> 12/28/2021
<b>MRN:</b> 0918505	
<b>Proc:</b> {C}LEFT HEART CATH/CORONARY ANGIO W/OLVGRAM	

### Post Procedure Notes

12/28/2021 3:03:47 PM Procedure complete. (Entered By: Luber, Michael RN)  
12/28/2021 3:04:26 PM Total Fluoro Time: 11.4 mins (Entered By: Luber, Michael RN)  
12/28/2021 3:04:31 PM Total Fluoro (mGy) dose: 593 (Entered By: Luber, Michael RN)  
12/28/2021 3:04:38 PM Total Contrast 1: Omnipaque {Contrast} GE Healthcare Omnipaque\_350mg/ml - Qty: 90 Each Part #: 4287 (Entered By: Luber, Michael RN)  
12/28/2021 3:05:33 PM Arterial sheath(s) - removed with a TR Band with 10cc in band. (Entered By: Luber, Michael RN)  
12/28/2021 3:09:06 PM Site status: No bleeding/hematoma noted. (Entered By: Luber, Michael RN)  
12/28/2021 3:09:08 PM Post ECG Rhythm: Unchanged from pre-assessment. (Entered By: Luber, Michael RN)  
12/28/2021 3:09:10 PM Post Distal Pulses: Unchanged from pre-assessment. (Entered By: Luber, Michael RN)  
12/28/2021 3:09:16 PM Aldrete Color: Pink (2) (Entered By: Luber, Michael RN)  
12/28/2021 3:09:16 PM Aldrete Consciousness: Arousable (1) (Entered By: Luber, Michael RN)  
12/28/2021 3:09:16 PM Aldrete Circulation: BP +/- 20 mmHg of pre-anesthetic level (2) (Entered By: Luber, Michael RN)  
12/28/2021 3:09:16 PM Aldrete Respirations: Able to deep breathe and cough (2) (Entered By: Luber, Michael RN)  
12/28/2021 3:09:16 PM Aldrete Activity: Able to move 4 extremities (2) (Entered By: Luber, Michael RN)  
12/28/2021 3:09:16 PM Total Aldrete Score: 9 (Entered By: Luber, Michael RN)  
12/28/2021 3:09:17 PM Patient comfort level: No chest pain, shortness of breath or other complaints. (Entered By: Luber, Michael RN)  
12/28/2021 3:09:19 PM IV Site: Unchanged from pre assessment. (Entered By: Luber, Michael RN)  
12/28/2021 3:09:20 PM Post instructions given. Patient / Family / Significant Other verbalizes understanding. (Entered By: Luber, Michael RN)  
12/28/2021 3:09:22 PM Physician discussing results and recommendations with patient. (Entered By: Luber, Michael RN)  
12/28/2021 3:09:25 PM Stent card/information placed inside chart. (Entered By: Luber, Michael RN)  
12/28/2021 3:09:27 PM Oral antiplatelet coupon placed inside chart. (Entered By: Luber, Michael RN)  
12/28/2021 3:11:50 PM Report called to Sheila RN (Entered By: Luber, Michael RN)  
12/28/2021 3:18:00 PM Patient transferred via gurney/bed with ACLS RN/RT to ACU. (Entered By: Luber, Michael RN)

### CHARGES

12/28/2021 2:27:14 PM (\$) Left Heart Cath/ Coronary Angiography w/o LV gram (Entered By: Luber, Michael RN)  
12/28/2021 2:49:04 PM \$ \*Coronary Lesion\* Revascularization: Drug-Eluting Stent (w/ or w/o PTCA), single artery or branch: LAD (Entered By: Luber, Michael RN)  
12/28/2021 3:00:30 PM \$ \*Coronary Lesion\* Revascularization: Drug-Eluting Stent (w/ or w/o PTCA), single artery or branch: RCA (Entered By: Luber, Michael RN)  
12/28/2021 3:04:03 PM Sedation 38-52 minutes (Entered By: Luber, Michael RN)

HANNA, ADEL SHAK Attending: Chan, Larry DO DOB: 3/29/1946	6 SARH - Cardiac Catheterization Lab	MRN: 0918505 CaseID: 4H001662 Printed On: 12/28/2021 3:18:14 PM
---	---	---

\* Auth (Verified) \*

## PROCEDURE LOG

<b>Name:</b> HANNA, ADEL SHAK	<b>Date:</b> 12/28/2021
<b>MRN:</b> 0918505	
<b>Proc:</b> {C}LEFT HEART CATH/CORONARY ANGIO W/OLVGRAM	
12/28/2021 13:55:03 12/28/2021 13:55:04 12/28/2021 13:55:05 12/28/2021 13:55:05 12/28/2021 13:55:05 12/28/2021 13:55:05 12/28/2021 13:55:05 12/28/2021 13:55:05 12/28/2021 13:55:07 12/28/2021 13:55:08 12/28/2021 13:55:08 12/28/2021 13:55:10 12/28/2021 13:55:25 12/28/2021 13:55:29 12/28/2021 13:55:37 12/28/2021 13:55:39 12/28/2021 13:55:41 12/28/2021 13:55:43 12/28/2021 13:55:46 12/28/2021 13:55:46 12/28/2021 13:55:46 12/28/2021 13:55:46 12/28/2021 13:55:46 12/28/2021 13:55:46 12/28/2021 13:55:58 12/28/2021 13:55:58 12/28/2021 13:55:58 12/28/2021 14:02:22 12/28/2021 14:02:43 12/28/2021 14:03:00 12/28/2021 14:03:10 12/28/2021 14:03:15 12/28/2021 14:03:37 12/28/2021 14:03:39 12/28/2021 14:03:46 12/28/2021 14:03:52 12/28/2021 14:03:54 12/28/2021 14:04:05 12/28/2021 14:04:08 12/28/2021 14:05:05 12/28/2021 14:05:11 12/28/2021 14:07:54 12/28/2021 14:09:33	Patient arrived to procedure lab with ACLS RN/RT via gurney/bed from: ACU. (Entered By: Luber, Michael RN) Preprocedural verification performed, H&P present, informed consent completed with correct patient and physician in chart. (Entered By: Luber, Michael RN) Plan of Care: Hemodynamics will remain stable. (Entered By: Luber, Michael RN) Plan of Care: Cardiac rhythm will remain stable. (Entered By: Luber, Michael RN) Plan of Care: Comfort level will be maintained. (Entered By: Luber, Michael RN) Plan of Care: Respiratory function will remain adequate. (Entered By: Luber, Michael RN) Plan of Care: Patient/Family verbalizes understanding of procedure. (Entered By: Luber, Michael RN) Plan of Care: Procedure tolerated without complications. (Entered By: Luber, Michael RN) Plan of Care: Recovers from procedure without complications. (Entered By: Luber, Michael RN) Pre-Op check list performed and documented in ICIS. (Entered By: Luber, Michael RN) ID Band on patient, ID and account number verified. (Entered By: Luber, Michael RN) Informed Consent and Physician verified. (Entered By: Luber, Michael RN) H&P on chart. Chest X-Ray completed. (Entered By: Luber, Michael RN) NPO Status: NPO since 12/27/21 @ 1200 (Entered By: Luber, Michael RN) Instructions given. Patient/Family/Significant Other verbalizes understanding. (Entered By: Luber, Michael RN) Family not available. (Entered By: Luber, Michael RN) Previous reaction to contrast media? No (Entered By: Luber, Michael RN) Is patient taking Coumadin? No (Entered By: Luber, Michael RN) Is patient on Heparin or Lovenox? No (Entered By: Luber, Michael RN) Aldrete Color: Pink (2) (Entered By: Luber, Michael RN) Aldrete Consciousness: Fully awake (2) (Entered By: Luber, Michael RN) Aldrete Circulation: BP +/- 20 mmHg of pre-anesthetic level (2) (Entered By: Luber, Michael RN) Aldrete Respirations: Able to deep breathe and cough (2) (Entered By: Luber, Michael RN) Aldrete Activity: Able to move 4 extremities (2) (Entered By: Luber, Michael RN) Total Aldrete Score: 10 (Entered By: Luber, Michael RN) Patient Comfort Level: No chest pain, shortness of breath or other complaints. (Entered By: Luber, Michael RN) Pre-assessment of Skin: warm and dry. (Entered By: Luber, Michael RN) Pre-assessment of Color: normal. (Entered By: Luber, Michael RN) Pre-assessment of Edema: none. (Entered By: Luber, Michael RN) ECG> 6 LEAD CONDITION1 ECG> 3 LEAD CONDITION1 HR: 68, PRE, NIBP: 137 / 87, LOC: 4, LOP: 0, RESP: 11, SPO2: 100, NOTES: Manual Pre ECG Rhythm: Sinus Rhythm (Entered By: Luber, Michael RN) Pre Distal Pulses: Right DP & PT 2+ (Normal) (Entered By: Luber, Michael RN) IV Site: Patent on arrival in LEFT Upper arm, 20 gauge - 0.9% NaCl @ 100 ml/hr (Entered By: Luber, Michael RN) Procedural site shaved with clippers. (Entered By: Luber, Michael RN) <b>All medications administered per verbal orders of Dr. I.chan, after read back by Michael Luber, RN (Entered By: Luber, Michael RN)</b> Patient prepped with Chloraprep and draped in the usual sterile manner, site: RIGHT radial and groin regions. (Entered By: Luber, Michael RN) Physician arrived to the lab. (Entered By: Luber, Michael RN) Physician notified of max contrast limit of 333 ml's (Entered By: Luber, Michael RN) Oxygen applied @ 2 L/min via nasal cannula. (Entered By: Luber, Michael RN) {Diagnostic Wire} Merit Medical J Tip Fixed Core Exchange (035) 260cm - Qty: 1 Each Part #: 806 GTIN: 0088445001133 Lot #: K2231666 Exp Date: 2024-09-18 (Entered By: Luber, Michael RN) {Sheath} Terumo 6 FR Glidesheath Slender Access Kit - Qty: 1 Each Part #: 2606 GTIN: 00389701011974 Lot #: 0000048825 Exp Date: 2023-11-01 (Entered By: Luber, Michael RN) HR: 68, PRE, NIBP: 138 / 89, RESP: 22, SPO2: 100, NOTES: Sinus Rhythm ECG> 3 LEAD CONDITION1

\* Auth (Verified) \*

## PROCEDURE LOG

<b>Name:</b> HANNA, ADEL SHAK	<b>Date:</b> 12/28/2021
<b>MRN:</b> 0918505	
<b>Proc:</b> {C}LEFT HEART CATH/CORONARY ANGIO W/O LVGRAM	
12/28/2021 14:09:37 12/28/2021 14:09:46  12/28/2021 14:09:47 12/28/2021 14:09:47 12/28/2021 14:09:47 12/28/2021 14:09:47  12/28/2021 14:12:48 12/28/2021 14:13:39  12/28/2021 14:13:46  12/28/2021 14:18:15 12/28/2021 14:19:35  12/28/2021 14:19:39  12/28/2021 14:20:09 12/28/2021 14:20:16  12/28/2021 14:20:19  12/28/2021 14:21:32  12/28/2021 14:21:37 12/28/2021 14:21:47  12/28/2021 14:22:00 12/28/2021 14:22:06 12/28/2021 14:23:09 12/28/2021 14:23:34  12/28/2021 14:23:38 12/28/2021 14:24:21 12/28/2021 14:24:26  12/28/2021 14:26:07 12/28/2021 14:26:15 12/28/2021 14:26:24 12/28/2021 14:26:31 12/28/2021 14:26:33 12/28/2021 14:27:14 12/28/2021 14:27:46 12/28/2021 14:28:03 12/28/2021 14:31:00  12/28/2021 14:31:05  12/28/2021 14:31:13  12/28/2021 14:31:17	ECG> 3 LEAD CONDITION 1 Modified Allen test with pulse oximetry performed; ulnar arterial waveform recorded. (Entered By: Luber, Michael RN) TIME OUT TAKEN Correct Patient and Account Number. (Entered By: Luber, Michael RN) TIME OUT TAKEN Correct Consent and Physician. (Entered By: Luber, Michael RN) TIME OUT TAKEN Correct Site (if appropriate). (Entered By: Luber, Michael RN) TIME OUT TAKEN Safety Precautions Based on Patient History or Medication Use. (Entered By: Luber, Michael RN) HR: 67, PRE, NIBP: 145 / 92, LOC: 4, LOP: 0, RESP: 29, SPO2: 99, NOTES: Sinus Rhythm <b>{Conscious Sedation} [m] Versed 2 mg IV (Given By: Luber, Michael RN) (Entered By: Luber, Michael RN)</b> <b>{Conscious Sedation} [m] Fentanyl 50 mcg IV (Given By: Luber, Michael RN) (Entered By: Luber, Michael RN)</b> HR: 67, PRE, NIBP: 125 / 78, RESP: 15, SPO2: 99, NOTES: Sinus Rhythm <b>{Conscious Sedation} [m] Versed 1 mg IV (Given By: Luber, Michael RN) (Entered By: Luber, Michael RN)</b> <b>{Conscious Sedation} [m] Fentanyl 50 mcg IV (Given By: Luber, Michael RN) (Entered By: Luber, Michael RN)</b> Local anesthetic to RIGHT radial region with Lidocaine 1% (Entered By: Luber, Michael RN) {Diagnostic} Boston Scientific 5 FR FR4 Impulse Catheter - Qty: 1 Each Part #: 220 GTIN: 08714729213178 Lot #: 60312366 Exp Date: 2023-08-12 (Entered By: Luber, Michael RN) {Diagnostic} Boston Scientific 5 FR FL3.5 Impulse Catheter - Qty: 1 Each Part #: 213 GTIN: 08714729214007 Lot #: 60323175 Exp Date: 2023-10-12 (Entered By: Luber, Michael RN) Ultrasound guided vascular access obtained to the RIGHT radial artery. (Entered By: Luber, Michael RN) Sheath inserted over the wire into the RIGHT radial artery. (Entered By: Luber, Michael RN) <b>[m] Heparin bolus: 4000 unit(s) IA, verified w/ m.luber (Given By: Chan, Larry DO) (Entered By: Luber, Michael RN)</b> <b>[m] Nitroglycerin : 200 mcg IA (Given By: Chan, Larry DO) (Entered By: Luber, Michael RN)</b> <b>[m] Verapamil: 2.5 mg IA (Given By: Chan, Larry DO) (Entered By: Luber, Michael RN)</b> HR: 67, DURING, NIBP: 120 / 78, LOC: 3, LOP: 0, RESP: 9, SPO2: 92, NOTES: Sinus Rhythm {Diagnostic Wire} Merit Medical J Tip Fixed Core (035) 150cm - Qty: 1 Part #: 808 (Entered By: Luber, Michael RN) Catheter inserted and advanced over the wire: 5 FR FR4 (Entered By: Luber, Michael RN) Wire exchanged. Angled Glide - 180cm (Entered By: Luber, Michael RN) {Diagnostic Wire} Merit Medical Angled Hydrophilic Glide Guidewire (035) 180cm - Qty: 1 Each Part #: 802 GTIN: 00884450056172 Lot #: 6399695 Exp Date: 2024-08-02 (Entered By: Luber, Michael RN) LV 103 / 5, 15 CONDITION 1 LV 117 / 2, 16 CONDITION 1 LVp 121 / 4, 17 CONDITION 1 AOp 115 / 70 (90) CONDITION 1 AO 114 / 70 (90) CONDITION 1 (\$) Left Heart Cath/ Coronary Angiography w/o LV gram (Entered By: Luber, Michael RN) RCA angiography performed in multiple views. (Entered By: Luber, Michael RN) HR: 76, DURING, NIBP: 111 / 69, RESP: 13, SPO2: 96, NOTES: Sinus Rhythm <b>[m] Heparin bolus: 3800 unit(s) IV, verified w/ dr chan (Given By: Luber, Michael RN) (Entered By: Luber, Michael RN)</b> {Interventional Wire} Philips OmniWire Pressure guide wire - 185cm - Qty: 1 Each Part #: 4497 GTIN: 00845225003043 Lot #: 0302387126 Exp Date: 2024-09-08 (Entered By: Luber, Michael RN) {Guide Catheter} Medtronic 6 FR 3DRC Launcher - Qty: 1 Each Part #: 2918 GTIN: 00613994820273 Lot #: 0010830122 Exp Date: 2023-09-02 (Entered By: Luber, Michael RN) {Miscellaneous} Boston Scientific Watchdog Hemostasis Valve - Qty: 1 Each Part #: 4354 GTIN: 08714729965787 Lot #: 27696865 Exp Date: 2023-07-20 (Entered By: Luber, Michael RN)

\* Auth (Verified) \*

## PROCEDURE LOG

Name:	HANNA, ADEL SHAK	Date:	12/28/2021
MRN:	0918505		
Proc:	{C} LEFT HEART CATH / CORONARY ANGIO W / OLVGRAM		
<p>12/28/2021 14:31:38                  12/28/2021 14:31:45                  12/28/2021 14:31:47                  12/28/2021 14:32:57                  12/28/2021 14:33:53                  12/28/2021 14:33:58</p> <p>12/28/2021 14:34:40</p> <p>12/28/2021 14:36:07                  12/28/2021 14:36:42</p> <p>12/28/2021 14:36:54</p> <p>12/28/2021 14:37:23                  12/28/2021 14:37:51                  12/28/2021 14:40:38</p> <p>12/28/2021 14:40:41                  12/28/2021 14:41:20                  12/28/2021 14:41:45                  12/28/2021 14:41:46                  12/28/2021 14:42:45                  12/28/2021 14:44:10                  12/28/2021 14:44:28</p> <p>12/28/2021 14:44:44</p> <p>12/28/2021 14:46:07                  12/28/2021 14:46:43                  12/28/2021 14:47:03                  12/28/2021 14:47:11                  12/28/2021 14:47:39                  12/28/2021 14:48:31                  12/28/2021 14:48:46                  12/28/2021 14:49:04</p> <p>12/28/2021 14:50:29                  12/28/2021 14:50:30                  12/28/2021 14:50:44                  12/28/2021 14:51:41                  12/28/2021 14:52:13                  12/28/2021 14:52:33                  12/28/2021 14:53:10                  12/28/2021 14:55:27</p> <p>12/28/2021 14:55:59</p> <p>12/28/2021 14:57:01                  12/28/2021 14:58:13                  12/28/2021 14:59:15</p> <p>12/28/2021 15:00:09</p> <p>12/28/2021 15:00:30</p>	<p>New diagnostic wire inserted: Exchange J-tip Wire - 260cm (Entered By: Luber, Michael RN)                  Catheter exchanged over the wire: 5 FR FL3.5 (Entered By: Luber, Michael RN)                  LCA angiography performed in multiple views. (Entered By: Luber, Michael RN)                  HR: 72, DURING, NIBP: 102 / 63, LOC: 2, LOP: 0, RESP: 13, SPO2: 95. NOTES: Sinus Rhythm                  Catheter removed over the wire. (Entered By: Luber, Michael RN)                  {Miscellaneous} Merit Medical Inflation Device Kit - Qty: 1 Part #: 919 (Entered By: Luber, Michael RN)                  {DES} Boston Scientific SYNERGY XD DES 3x28mm - Qty: 1 Each Part #: H7493941828300                  GTIN: 08714729980995 Lot #: 27492265 Exp Date: 2023-06-03 (Entered By: Luber, Michael RN)                  Guide catheter exchanged over the wire: 6 FR EBU3.5 (Entered By: Luber, Michael RN)                  {Guide Catheter} Medtronic 6 FR EBU3.5 Launcher - Qty: 1 Each Part #: LA6EBU35 GTIN: 00763000389451 Lot #: 223050281 Exp Date: 2023-10-01 (Entered By: Luber, Michael RN)                  {Interventional Wire} Abbott Hi-Torque BMW (014) 190cm - Qty: 1 Each Part #: 2353 GTIN: 08717648118715 Lot #: 1093073915601 Exp Date: 2023-08-31 (Entered By: Luber, Michael RN)                  PCI wire inserted and advanced under fluoro: BMW 190cm (Entered By: Luber, Michael RN)                  HR: 70, DURING, NIBP: 103 / 67, RESP: 13, SPO2: 97, NOTES: Sinus Rhythm                  Drug Eluting Stent inserted over the wire. Synergy 3.0 mm X 28 mm (Entered By: Luber, Michael RN)                  LCA angiogram performed in single and/or multiple view(s). (Entered By: Luber, Michael RN)                  Stent deployed, site: Mid LAD @ 13 atm for 30 secs (Entered By: Luber, Michael RN)                  Stent balloon reinflated, site: Mid LAD @ 15 atm for 20 secs (Entered By: Luber, Michael RN)                  AO 112 / 69 (88) CONDITION 1                  HR: 69, DURING, NIBP: 108 / 58, LOC: 3, LOP: 0, RESP: 15, SPO2: 97, NOTES: Sinus Rhythm                  Stent delivery device removed over the wire. (Entered By: Luber, Michael RN)                  {DES} Boston Scientific SYNERGY XD DES 2.75x24mm - Qty: 1 Each Part #: H7493941824270                  GTIN: 08714729980902 Lot #: 27459620 Exp Date: 2023-05-25 (Entered By: Luber, Michael RN)                  Drug Eluting Stent inserted over the wire. Synergy 2.75 mm X 24 mm (Entered By: Luber, Michael RN)                  LCA angiogram performed in single and/or multiple view(s). (Entered By: Luber, Michael RN)                  Stent deployed, site: Mid LAD @ 13 atm for 30 secs (Entered By: Luber, Michael RN)                  Stent balloon reinflated, site: Mid LAD @ 15 atm for 20 secs (Entered By: Luber, Michael RN)                  AO 115 / 69 (90) CONDITION 1                  HR: 74, DURING, NIBP: 110 / 74, RESP: 14, SPO2: 99, NOTES: Sinus Rhythm                  Stent delivery device removed over the wire. (Entered By: Luber, Michael RN)                  AO 126 / 71 (94) CONDITION 1                  \$ *Coronary Lesion* Revascularization: Drug-Eluting Stent (w/ or w/o PTCA), single artery or branch: LAD (Entered By: Luber, Michael RN)                  [m] Nitroglycerin : 600 mcg IC (Given By: Chan, Larry DO) (Entered By: Luber, Michael RN)                  PCI wire(s) removed. (Entered By: Luber, Michael RN)                  LCA angiogram performed in single and/or multiple view(s). (Entered By: Luber, Michael RN)                  AO 92 / 59 (75) CONDITION 1                  AO 103 / 69 (85) CONDITION 1                  HR: 84, DURING, NIBP: 94 / 63, LOC: 4, LOP: 0, RESP: 15, SPO2: 96. NOTES: Sinus Rhythm                  Guide Catheter removed over the wire. (Entered By: Luber, Michael RN)                  {Conscious Sedation} [m] Versed 1 mg IV (Given By: Luber, Michael RN) (Entered By: Luber, Michael RN)                  Guide catheter inserted and advanced over the wire: 6 FR 3DRC (Entered By: Luber, Michael RN)                  PCI wire inserted and advanced under fluoro: BMW 190cm (Entered By: Luber, Michael RN)                  AO 99 / 66 (81) CONDITION 1                  {DES} Boston Scientific SYNERGY XD DES 3x12mm - Qty: 1 Each Part #: H7493941812300                  GTIN: 08714729980957 Lot #: 28083611 Exp Date: 2023-09-09 (Entered By: Luber, Michael RN)                  Drug Eluting Stent inserted over the wire. Synergy 3.0 mm X 12 mm (Entered By: Luber, Michael RN)                  \$ *Coronary Lesion* Revascularization: Drug-Eluting Stent (w/ or w/o PTCA), single artery or branch: RCA (Entered By: Luber, Michael RN)</p>		

HANNA, ADEL SHAK	9	MRN: 0918505	
Attending: Chan, Larry DO		CaseID: FH001652	
DOB: 3/29/1946	SARH - Cardiac Catheterization Lab	Printed On: 12/28/2021 3:18:14 PM	



\* Auth (Verified) \*

# PROCEDURE LOG

Name: HANNA, ADEL SHAK Date: 12/28/2021

MRN: 0918505

Proc: [C] LEFT HEART CATH / CORONARY ANGIO W / LV GRAM

12/28/2021 15:01:25 HR: 64, DURING, NIBP: 108 / 66, RESP: 14, SPO2: 97, NOTES: Sinus Rhythm  
12/28/2021 15:01:55 RCA angiogram performed in single and/or multiple view(s). (Entered By: Luber, Michael RN)  
12/28/2021 15:02:04 Stent deployed, site: Mid RCA @ 13 atm for 30 secs (Entered By: Luber, Michael RN)  
12/28/2021 15:02:46 Stent balloon reinflated, site: Mid RCA @ 15 atm for 20 secs (Entered By: Luber, Michael RN)  
12/28/2021 15:03:15 AO 107 / 68 (85) CONDITION 1  
12/28/2021 15:03:19 Stent delivery device removed over the wire. (Entered By: Luber, Michael RN)  
12/28/2021 15:03:22 PCI wire retracted into the guide catheter for cines. (Entered By: Luber, Michael RN)  
12/28/2021 15:03:24 RCA angiogram performed in single and/or multiple view(s). (Entered By: Luber, Michael RN)  
12/28/2021 15:03:30 PCI wire(s) removed. (Entered By: Luber, Michael RN)  
12/28/2021 15:03:32 Guide Catheter removed over the wire. (Entered By: Luber, Michael RN)  
12/28/2021 15:03:47 Procedure complete. (Entered By: Luber, Michael RN)  
12/28/2021 15:04:03 Sedation 38-52 minutes (Entered By: Luber, Michael RN)  
12/28/2021 15:04:10 {Closure Device} Terumo TR Band - Qty: 1 Each Part #: 1662 GTIN: 00389701011349 Lot #: 0000051930 Exp Date: 2023-12-01 (Entered By: Luber, Michael RN)  
12/28/2021 15:04:26 Total Fluoro Time: 11 4 mins (Entered By: Luber, Michael RN)  
12/28/2021 15:04:31 Total Fluoro (mGy) dose: 593 (Entered By: Luber, Michael RN)  
12/28/2021 15:04:38 Total Contrast 1: Omnipaque {Contrast} GE Healthcare Omnipaque\_350mg/ml - Qty: 90 Each Part #: 4287 (Entered By: Luber, Michael RN)  
12/28/2021 15:05:33 Arterial sheath(s) - removed with a TR Band with 10cc in band. (Entered By: Luber, Michael RN)  
12/28/2021 15:06:19 HR: 66, POST, NIBP: 99 / 67, LOC: 3, LOP: 0, RESP: 19, SPO2: 95, NOTES: Sinus Rhythm  
12/28/2021 15:08:08 [m] Brilinta: 180 mg PO (Given By: Luber, Michael RN) (Entered By: Luber, Michael RN)  
12/28/2021 15:08:15 [m] Aspirin: 325 mg PO (Given By: Luber, Michael RN) (Entered By: Luber, Michael RN)  
12/28/2021 15:09:06 Site status: No bleeding/hematoma noted. (Entered By: Luber, Michael RN)  
12/28/2021 15:09:08 Post ECG Rhythm: Unchanged from pre-assessment. (Entered By: Luber, Michael RN)  
12/28/2021 15:09:10 Post Distal Pulses: Unchanged from pre-assessment. (Entered By: Luber, Michael RN)  
12/28/2021 15:09:13 ECG> 3 LEAD CONDITION 1  
12/28/2021 15:09:16 Aldrete Color: Pink (2) (Entered By: Luber, Michael RN)  
12/28/2021 15:09:16 Aldrete Consciousness: Arousable (1) (Entered By: Luber, Michael RN)  
12/28/2021 15:09:16 Aldrete Circulation: BP +/- 20 mmHg of pre-anesthetic level (2) (Entered By: Luber, Michael RN)  
12/28/2021 15:09:16 Aldrete Respirations: Able to deep breathe and cough (2) (Entered By: Luber, Michael RN)  
12/28/2021 15:09:16 Aldrete Activity: Able to move 4 extremities (2) (Entered By: Luber, Michael RN)  
12/28/2021 15:09:16 Total Aldrete Score: 9 (Entered By: Luber, Michael RN)  
12/28/2021 15:09:17 Patient comfort level: No chest pain, shortness of breath or other complaints. (Entered By: Luber, Michael RN)  
12/28/2021 15:09:19 IV Site: Unchanged from pre assessment. (Entered By: Luber, Michael RN)  
12/28/2021 15:09:20 Post instructions given. Patient / Family / Significant Other verbalizes understanding. (Entered By: Luber, Michael RN)  
12/28/2021 15:09:22 Physician discussing results and recommendations with patient. (Entered By: Luber, Michael RN)  
12/28/2021 15:09:25 Stent card/information placed inside chart. (Entered By: Luber, Michael RN)  
12/28/2021 15:09:27 Oral antiplatelet coupon placed inside chart. (Entered By: Luber, Michael RN)  
12/28/2021 15:11:13 HR: 72, POST, NIBP: 97 / 64, RESP: 16, SPO2: 94, NOTES: Sinus Rhythm  
12/28/2021 15:11:50 Report called to Sheila RN (Entered By: Luber, Michael RN)  
12/28/2021 15:18:00 Patient transferred via gurney/bed with ACLS RN/RT to ACU. (Entered By: Luber, Michael RN)

Signed By: Signed by: Chan D.O., Larry  
Signed Date/Time: 01/02/2022 02:25 PM

HANNA, ADEL SHAK  
Attending: Chan, Larry DO  
DOB: 3/29/1946

10  
SARH - Cardiac Catheterization Lab

MRN: 0918505  
CaseID: 4H001662  
Printed On: 12/28/2021 3:18:14 PM

\* Auth (Verified) \*

## Sedation

**Name:** HANNA, ADEL SHAK **Date:** 12/28/2021

**MRN:** 0918505

**Proc:** {C} LEFT HEART CATH/CORONARY ANGIO W/OLVGRAM

CURRENT MEDICATIONS

PERTINENT HISTORY

LAST MEAL TIME SUPPLEMENTAL O2

### Sedation Agents

AGENT	DOSE	ROUTE	DATE	TIME	INITIALS
Versed	2 mg	IV	12/28/2021 2:13:39	14:13:39	ML
Fentanyl	50 mcg	IV	12/28/2021 2:13:46	14:13:46	ML
Versed	1 mg	IV	12/28/2021 2:19:35	14:19:35	ML
Fentanyl	50 mcg	IV	12/28/2021 2:19:39	14:19:39	ML
Versed	1 mg	IV	12/28/2021 2:55:27	14:55:27	ML

### Reversing Agents

AGENT	DOSE	ROUTE	DATE	TIME	INITIALS

HANNA, ADEL SHAK Attending: Chan, Larry DO DOB: 3/29/1946	11 SARH - Cardiac Catheterization Lab	MRN: 0918505 CaseID: 4H001662 Printed On: 12/28/2021 3:18:14 PM
---	--	---

\* Auth (Verified) \*

## Sedation

**Name:** HANNA, ADEL SHAK **Date:** 12/28/2021

**MRN:** 0918505

**Proc:** {C}LEFT HEART CATH/CORONARY ANGIO W/OLV GRAM

DATE/TIME	HR	SEQUENCE	NIBP	TEMP	SPO2	ETCO2	RESP	LOC	LOP	RHYTHM
12/28/2021 2:03:00 PM	68	PRE	137 / 87		100		11	4	0	Manual
12/28/2021 2:07:54 PM	68	PRE	138 / 89		100		22			Sinus Rhythm
12/28/2021 2:12:48 PM	67	PRE	145 / 92		99		29	4	0	Sinus Rhythm
12/28/2021 2:18:15 PM	67	PRE	125 / 78		99		15			Sinus Rhythm
12/28/2021 2:23:09 PM	67	DURING	120 / 78		92		9	3	0	Sinus Rhythm
12/28/2021 2:28:03 PM	76	DURING	111 / 69		96		13			Sinus Rhythm
12/28/2021 2:32:57 PM	72	DURING	102 / 63		95		13	2	0	Sinus Rhythm
12/28/2021 2:37:51 PM	70	DURING	103 / 67		97		13			Sinus Rhythm
12/28/2021 2:42:45 PM	69	DURING	108 / 58		97		15	3	0	Sinus Rhythm
12/28/2021 2:47:39 PM	74	DURING	110 / 74		99		14			Sinus Rhythm
12/28/2021 2:52:33 PM	84	DURING	94 / 63		96		15	4	0	Sinus Rhythm
12/28/2021 3:01:25 PM	64	DURING	108 / 66		97		14			Sinus Rhythm
12/28/2021 3:06:19 PM	66	POST	99 / 67		95		19	3	0	Sinus Rhythm
12/28/2021 3:11:13 PM	72	POST	97 / 64		94		16			Sinus Rhythm

**Level of Consciousness**

- 0 = Unresponsive
- 1 = Difficult to arouse
- 2 = Sleeping but easily aroused
- 3 = Drowsy
- 4 = Awake, Alert

**Level of Pain**

- 0 = No Pain
- 1 = Minimal Pain
- 2 = Minimal Pain
- 3 = Minimal to Moderate Pain
- 4 = Minimal to Moderate Pain
- 5 = Moderate Pain
- 6 = Moderate Pain
- 7 = Moderate to Severe Pain
- 8 = Moderate to Severe Pain
- 9 = Severe Pain
- 10 = Severe Pain

HANNA, ADEL SHAK  
 Attending: Chan, Larry DO  
 DOB: 3/29/1946

12  
 SARH - Cardiac Catheterization Lab

MRN: 0918505  
 CaseID: 4H001662  
 Printed On: 12/28/2021 3:18:14 PM

\* Auth (Verified) \*

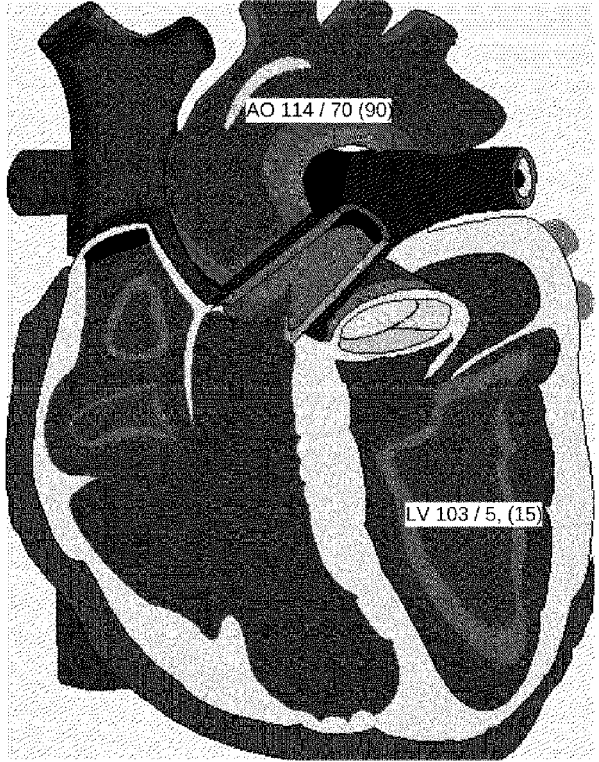
HEMODYNAMICS																																																																									
Name: HANNA, ADEL SHAK		Date: 12/28/2021																																																																							
MRN: 0918505																																																																									
Proc: (C) LEFT HEART CATH/CORONARY ANGIO W/OLVGRAM																																																																									
Cond: CONDITION 1		BSA: 1.82 m <sup>2</sup> Hgb: 15.2																																																																							
		Heart Rate: 71 K O <sub>2</sub> 133 Est O <sub>2</sub> 242.00 ml																																																																							
		<table border="1" style="width:100%; border-collapse: collapse;"> <thead> <tr> <th colspan="4" style="text-align: center;">Sample:</th> </tr> </thead> <tbody> <tr><td>ECG</td><td>6</td><td></td><td>71 14:32:22</td></tr> <tr><td>ECG</td><td>3</td><td></td><td>67 14:32:43</td></tr> <tr><td>ECG</td><td>3</td><td></td><td>69 14:39:33</td></tr> <tr><td>ECG</td><td>3</td><td></td><td>69 14:39:37</td></tr> <tr><td>LV</td><td>103 / 5,</td><td>15</td><td>119 14:26:07</td></tr> <tr><td>LV</td><td>117 / 2,</td><td>16</td><td>74 14:26:15</td></tr> <tr><td>LVp</td><td>121 / 4,</td><td>17</td><td>78 14:26:24</td></tr> <tr><td>AOp</td><td>115 / 70</td><td>(90)</td><td>71 14:26:31</td></tr> <tr><td>AO</td><td>114 / 70</td><td>(90) SA</td><td>71 14:26:33</td></tr> <tr><td>AO</td><td>112 / 69</td><td>(88)</td><td>66 14:41:46</td></tr> <tr><td>AO</td><td>115 / 69</td><td>(90)</td><td>67 14:47:11</td></tr> <tr><td>AO</td><td>126 / 71</td><td>(94)</td><td>68 14:48:46</td></tr> <tr><td>AO</td><td>92 / 59</td><td>(75)</td><td>79 14:51:41</td></tr> <tr><td>AO</td><td>103 / 69</td><td>(85)</td><td>83 14:52:13</td></tr> <tr><td>AO</td><td>99 / 66</td><td>(81)</td><td>70 14:58:13</td></tr> <tr><td>AO</td><td>107 / 68</td><td>(85)</td><td>69 15:03:15</td></tr> <tr><td>ECG</td><td>3</td><td></td><td>69 15:09:13</td></tr> </tbody> </table>		Sample:				ECG	6		71 14:32:22	ECG	3		67 14:32:43	ECG	3		69 14:39:33	ECG	3		69 14:39:37	LV	103 / 5,	15	119 14:26:07	LV	117 / 2,	16	74 14:26:15	LVp	121 / 4,	17	78 14:26:24	AOp	115 / 70	(90)	71 14:26:31	AO	114 / 70	(90) SA	71 14:26:33	AO	112 / 69	(88)	66 14:41:46	AO	115 / 69	(90)	67 14:47:11	AO	126 / 71	(94)	68 14:48:46	AO	92 / 59	(75)	79 14:51:41	AO	103 / 69	(85)	83 14:52:13	AO	99 / 66	(81)	70 14:58:13	AO	107 / 68	(85)	69 15:03:15	ECG	3
Sample:																																																																									
ECG	6		71 14:32:22																																																																						
ECG	3		67 14:32:43																																																																						
ECG	3		69 14:39:33																																																																						
ECG	3		69 14:39:37																																																																						
LV	103 / 5,	15	119 14:26:07																																																																						
LV	117 / 2,	16	74 14:26:15																																																																						
LVp	121 / 4,	17	78 14:26:24																																																																						
AOp	115 / 70	(90)	71 14:26:31																																																																						
AO	114 / 70	(90) SA	71 14:26:33																																																																						
AO	112 / 69	(88)	66 14:41:46																																																																						
AO	115 / 69	(90)	67 14:47:11																																																																						
AO	126 / 71	(94)	68 14:48:46																																																																						
AO	92 / 59	(75)	79 14:51:41																																																																						
AO	103 / 69	(85)	83 14:52:13																																																																						
AO	99 / 66	(81)	70 14:58:13																																																																						
AO	107 / 68	(85)	69 15:03:15																																																																						
ECG	3		69 15:09:13																																																																						
Morphology: Normal Heart																																																																									
<table border="1" style="width:100%; border-collapse: collapse;"> <thead> <tr> <th colspan="2">Flows (l/min)</th> <th>Angio LV</th> <th>RV</th> </tr> </thead> <tbody> <tr><td>Qp:</td><td>Qpi:</td><td>Diast:</td><td></td></tr> <tr><td>Qs:</td><td>Qsi:</td><td>Syst:</td><td></td></tr> <tr><td>Qe:</td><td>Qei:</td><td>EF:</td><td></td></tr> <tr><td>Qp/Qs:</td><td></td><td>RF:</td><td></td></tr> <tr> <th colspan="2">Shunts</th> <td></td> <td></td> </tr> <tr><td>L&gt;R:</td><td></td><td></td><td></td></tr> <tr><td>R/L:</td><td></td><td></td><td></td></tr> </tbody> </table>		Flows (l/min)		Angio LV	RV	Qp:	Qpi:	Diast:		Qs:	Qsi:	Syst:		Qe:	Qei:	EF:		Qp/Qs:		RF:		Shunts				L>R:				R/L:				<table border="1" style="width:100%; border-collapse: collapse;"> <thead> <tr> <th>CO (l/min)</th> </tr> </thead> <tbody> <tr><td>SV (ml)</td></tr> <tr><td>CO</td></tr> <tr><td>CI</td></tr> <tr> <th>Resistance</th> </tr> <tr><td>TSVR:</td></tr> <tr><td>SVR:</td></tr> <tr><td>TPVR:</td></tr> <tr><td>PVR:</td></tr> <tr><td>PVR/SVR:</td></tr> <tr><td>TPVR/TSVR:</td></tr> </tbody> </table>		CO (l/min)	SV (ml)	CO	CI	Resistance	TSVR:	SVR:	TPVR:	PVR:	PVR/SVR:	TPVR/TSVR:																											
Flows (l/min)		Angio LV	RV																																																																						
Qp:	Qpi:	Diast:																																																																							
Qs:	Qsi:	Syst:																																																																							
Qe:	Qei:	EF:																																																																							
Qp/Qs:		RF:																																																																							
Shunts																																																																									
L>R:																																																																									
R/L:																																																																									
CO (l/min)																																																																									
SV (ml)																																																																									
CO																																																																									
CI																																																																									
Resistance																																																																									
TSVR:																																																																									
SVR:																																																																									
TPVR:																																																																									
PVR:																																																																									
PVR/SVR:																																																																									
TPVR/TSVR:																																																																									
<table border="1" style="width:100%; border-collapse: collapse;"> <thead> <tr> <th>O<sub>2</sub> Content (ml/l)</th> <th>O<sub>2</sub> Difference (ml/l)</th> <th>Valve</th> <th>p-p mean msec</th> <th>HR</th> </tr> </thead> <tbody> <tr><td>SAO<sub>2</sub>:</td><td>SA-SV (AV):</td><td>Aortic:</td><td></td><td></td></tr> <tr><td>SVO<sub>2</sub>:</td><td>PV-PA (VA)</td><td>Mitral:</td><td></td><td></td></tr> <tr><td>PVO<sub>2</sub>:</td><td>PV-SV (VV):</td><td>Pulmic:</td><td></td><td></td></tr> <tr><td>PAO<sub>2</sub>:</td><td></td><td>Tricus:</td><td></td><td></td></tr> <tr><td></td><td></td><td>Other:</td><td></td><td></td></tr> </tbody> </table>		O <sub>2</sub> Content (ml/l)	O <sub>2</sub> Difference (ml/l)	Valve	p-p mean msec	HR	SAO <sub>2</sub> :	SA-SV (AV):	Aortic:			SVO <sub>2</sub> :	PV-PA (VA)	Mitral:			PVO <sub>2</sub> :	PV-SV (VV):	Pulmic:			PAO <sub>2</sub> :		Tricus:					Other:																																												
O <sub>2</sub> Content (ml/l)	O <sub>2</sub> Difference (ml/l)	Valve	p-p mean msec	HR																																																																					
SAO <sub>2</sub> :	SA-SV (AV):	Aortic:																																																																							
SVO <sub>2</sub> :	PV-PA (VA)	Mitral:																																																																							
PVO <sub>2</sub> :	PV-SV (VV):	Pulmic:																																																																							
PAO <sub>2</sub> :		Tricus:																																																																							
		Other:																																																																							
HANNA, ADEL SHAK Attending: Chan, Larry DO DOB: 3/29/1946		13 SARH - Cardiac Catheterization Lab																																																																							
		MRN: 0918505 CaseID: HH001657 Printed On: 12/28/2021 3:18:14 PM																																																																							

\* Auth (Verified) \*

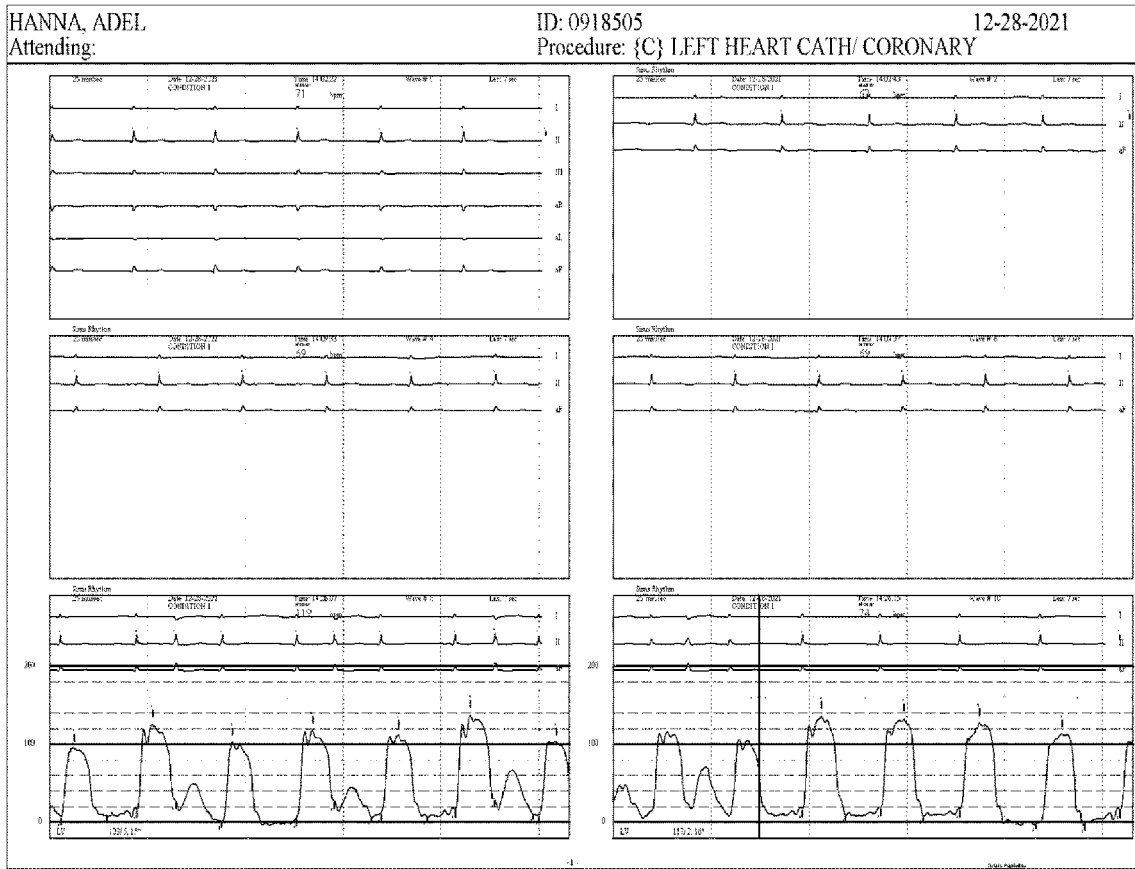

\* Auth (Verified) \*

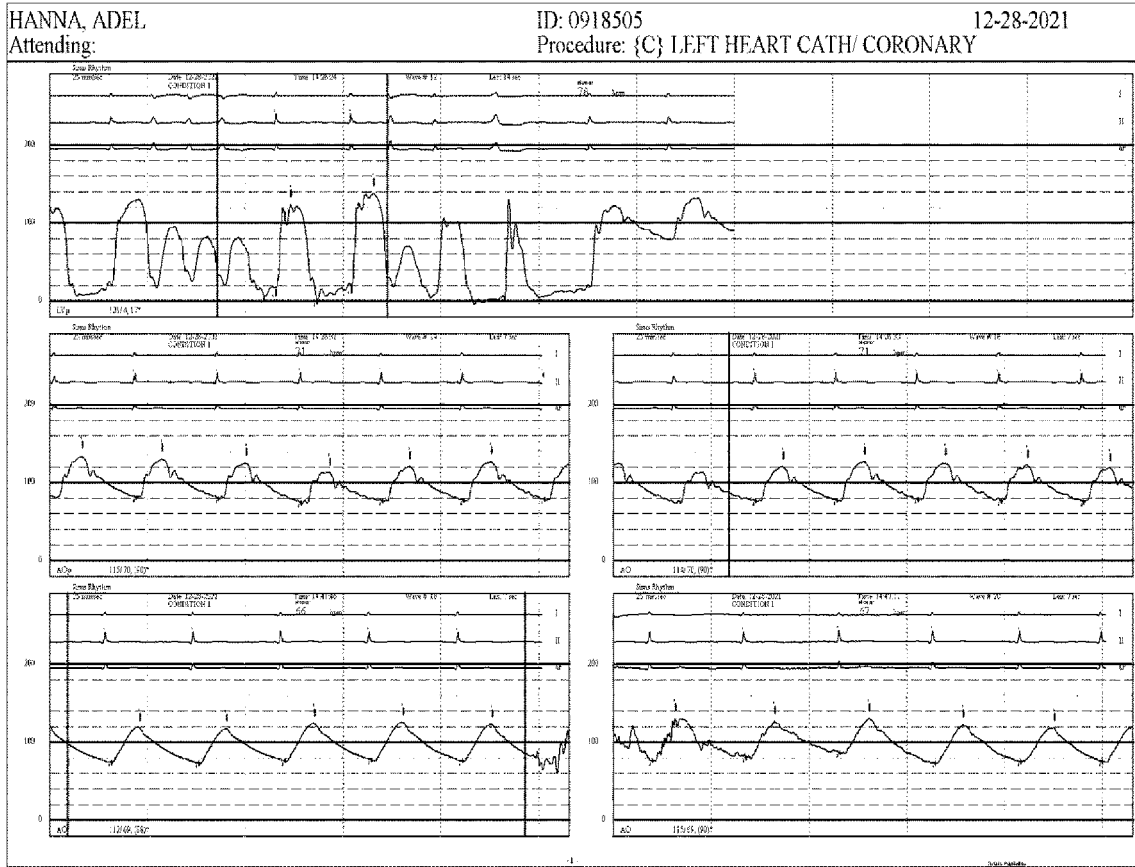

\* Auth (Verified) \*

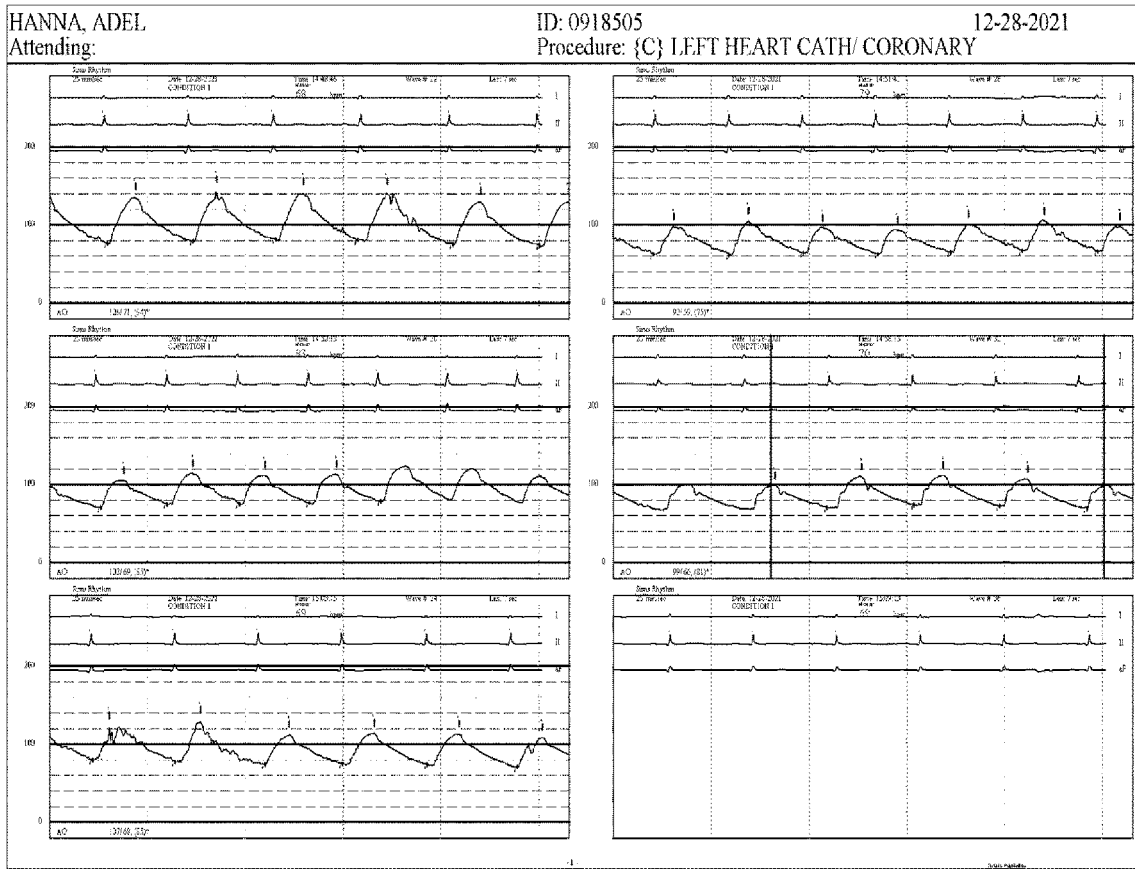

\* Auth (Verified) \*

## Patient Charges

**Name:** HANNA, ADEL SHAK **Date:** 12/28/2021

**MRN:** 0918505

**Proc:** [C] LEFT HEART CATH/ CORONARY ANGIO W/O LV GRAM

**ACCT:** 5314530

Charge Description	Charge Code	Part Number	Processed	Credit	Cost	Qty	Total Cost	CPT	Mod
{C} CORONARY REVASCULARIZATION: DES (W/ OR W/O PTCA), SINGLE ARTERY OR BRANCH: LAD	437-2297				0.00	1	0.00	92928	
{C} CORONARY REVASCULARIZATION: DES (W/ OR W/O PTCA), SINGLE ARTERY OR BRANCH: RCA	437-2297				0.00	1	0.00	92928	
{C} LEFT HEART CATH/ CORONARY ANGIO W/O LV GRAM	437-0008				0.00	1	0.00	93458	
5 FR FL3.5 Impulse Catheter	437-1101	213			0.00	1	0.00		
5 FR FR4 Impulse Catheter	437-1101	220			0.00	1	0.00		
6 FR 3DRC Launcher	437-1136	2918			0.00	1	0.00		
6 FR EBU3.5 Launcher	437-1136	LA6EBU35			0.00	1	0.00		
6 FR Glidesheath Slender Access Kit	437-0462	2606			0.00	1	0.00		
Angled Hydrophilic Glide Guidewire (035) 180cm	437-1104	802			0.00	1	0.00		
Hi-Torque BMW (014) 190cm	437-1152	2353			0.00	1	0.00		
Inflation Device Kit	437-1113	919			0.00	1	0.00		
J Tip Fixed Core (035) 150cm	437-1104	808			0.00	1	0.00		
J Tip Fixed Core Exchange (035) 260cm	437-1360	806			0.00	1	0.00		
Moderation Sedation, each add 15 min	437-2386				0.00	1	0.00	99153	
Moderation Sedation, each add 15 min	437-2386				0.00	1	0.00	99153	
Moderation Sedation, initial 15 min	437-2385				0.00	1	0.00	99152	
Omnipaque_350mg/ml	437-1111	4287			0.00	90	0.00		
OmniWire Pressure guide wire - 185cm	437-2123	4497			0.00	1	0.00		
SYNERGY XD DES 2.75x24mm	437-2175	H7493941824270			0.00	1	0.00		
SYNERGY XD DES 3x12mm	437-2175	H7493941812300			0.00	1	0.00		
SYNERGY XD DES 3x28mm	437-2175	H7493941828300			0.00	1	0.00		
TR Band	437-2256	1662			0.00	1	0.00		
Watchdog Hemostasis Valve	437-0498	4354			0.00	1	0.00		

**Total Charges** **\$0.00**

HANNA, ADEL SHAK Attending: Chian, Larry DO DOB: 3/29/1946	17 SARH - Cardiac Catheterization Lab	MRN: 0918505 CaseID: HH001692 Printed On: 12/28/2021 3:10:14 PM
--	--	---



San Antonio Regional Hospital

Patient: HANNA MD, ADEL SHAKER
MRN: 918505
FIN: 5314530
Patient Type: Day Patient
Attending: Chan D.O.,Larry
DOB/Age/Sex: 3/29/1946 76 years Male
Admit/Disch: 12/28/2021 12/28/2021
Admitting: Chan D.O.,Larry

Cardiac Catheterization

Document Name: Cardiac Cath Procedures
Result Status: Modified
Performed By: Chan D.O.,Larry (12/28/2021 15:32 PST); Chan D.O.,Larry (12/28/2021 15:30 PST)
Authenticated By: Chan D.O.,Larry (12/28/2021 15:32 PST); Chan D.O.,Larry (12/28/2021 15:30 PST)

Addendum by Chan D.O., Larry on December 28, 2021 15:32:17 PST
Modifier 59 for second stent required in the LAD after the first stent was implanted.

DATE OF PROCEDURE: 12/28/21

PRIMARY OPERATOR: Larry Chan.

PROCEDURES PERFORMED:

- 1. Left heart catheterization.
2. Selective left coronary angiography.
3. Selective right coronary angiography.
4. Successful 3.0 x 28 mm Boston Scientific Synergy Drug Eluting Stent to proximal to mid LAD.
5. Successful 2.75 x 24 mm Boston Scientific Synergy Drug Eluting Stent to mid LAD.
6. Successful 3.0 x 12 mm Boston Scientific Synergy Drug Eluting Stent to mid to distal RCA.
7. Successful TR band placement over right radial artery.
8. Interpretation of data.
9. Ultrasound guidance of right radial access.
10. Conscious sedation time: 50 minutes.
11. Modifier 22 for multiple vessel CAD and very difficult engagement and delivery of RCA stent with very little support from guide.

INDICATION FOR PROCEDURE: The patient is a 75-year-old gentleman who presented with persistent chest discomfort.

PROCEDURE NOTE: The patient was brought to the cardiac laboratory under usual fashion manner. The risks, benefits, and alternatives were discussed with the patient who agreed to proceed with left heart cath. Timeout was completed prior to initiation of the procedure. 3 mL of 1% Xylocaine was infused in the right wrist for local anesthetic. Then access was obtained in the right radial artery with ultrasound guidance without any complications. Then, a 6-French slender short sheath was inserted without any complications. A 5-French JR4 was then inserted in the left ventricle. The left ventricular pressure was obtained and then pullback across the aortic valve was also recorded. Then the catheter was manipulated to the right coronary artery where selective right coronary angiography was then performed and it was exchanged out for a 5-French JL 3.5 catheter which was used to engage the left main, where selective left coronary angiography was then performed.

After detail review of the diagnostic images, it was felt warranted to intervene on the

Report ID: 127045217

Print Date/Time: 2/24/2023 16:08 PST
Page 56 of 190

## San Antonio Regional Hospital

**Patient:** HANNA MD, ADEL SHAKER

**MRN:** 918505

**FIN:** 5314530

**Patient Type:** Day Patient

**Attending:** Chan D.O.,Larry

**DOB/Age/Sex:** 3/29/1946 76 years Male

**Admit/Disch:** 12/28/2021 12/28/2021

**Admitting:** Chan D.O.,Larry

### Cardiac Catheterization

mid LAD and mid to distal RCA as this was felt to be the culprit lesion. IV heparin was given for anticoagulation. The 5-French JL 3.5 was exchanged out for an 6-French EBU 3.5 guide that was used to engage in the left main without any issues. Then a BMW wire was inserted and manipulated and parked in distal LAD. Then a 3.0 x 28 mm Boston Scientific Synergy drug eluting stent was positioned with multiple views and angulations and deployed at 13 atmospheres for 30 seconds. Then using the stent delivery balloon, it was post-dilated at 15 atmospheres for 20 seconds. Post injection revealed 70% residual stenosis in mid to distal LAD with TIMI III flow down distal portion of the vessel. Then a 2.75 x 24 mm Boston Scientific Synergy drug eluting stent was positioned with multiple views and angulations and deployed at 13 atmospheres for 30 seconds. Then using the stent delivery balloon, it was post-dilated at 15 atmospheres for 20 seconds. Post injection revealed 30-40% residual mid stenosis in mid LAD in the unstented region with TIMI III flow down distal portion of the vessel.

The guide was exchanged out for an 6-French JR-4 guide that was used to engage in the RCA without any issues. Then a BMW wire was inserted and manipulated and parked in distal RCA. Then a 3.0 x 12 mm Boston Scientific Synergy drug eluting stent was positioned with multiple views and angulations and deployed at 13 atmospheres for 30 seconds. Then using the stent delivery balloon, it was post-dilated at 15 atmospheres for 20 seconds. Post injection revealed 70% residual stenosis in mid to distal LAD with TIMI III flow down distal portion of the vessel.

Then all wires were removed and post injection revealed no signs of complications including dissection, perforations or another issues.

Then all wires and catheters were removed and then a TR band was deployed over the right radial artery without any complications. Hemostasis was achieved in the cath lab. The patient tolerated the procedure very well and was hemodynamically stable throughout the course of the procedure. The patient will be transferred to ACU for further monitoring and discharged home today.

#### FINDINGS:

1. The left ventricular end diastolic pressure is noted to be at 15 mmHg. There is no significant gradient upon pullback across the aortic valve.
2. The left main is a large caliber vessel which bifurcates into left anterior descending, left circumflex vessels, is angiographically free of significant disease.
3. Left anterior descending artery is a large caliber vessel with 2 moderate caliber diagonal branches. Just after a large septal perforator, there is a 70% tandem lesions in the proximal to mid LAD. There is a 70-80% mid LAD lesion seen.
4. The left circumflex is a large caliber vessel with 2 moderate caliber OM branches, which is angiographically free of significant disease.
5. Right coronary artery is a large caliber vessel which bifurcates into the posterior LV branch and posterior descending artery. It is a right dominant system. There is a 70% mid to distal RCA lesion seen.

COMPLICATIONS IN LAB: None.

TOTAL FLUOROSCOPY TIME: 11.4 minutes.

TOTAL CONTRAST USED: 90 mL.

ASSESSMENT:

**Report ID:** 127045217

**Print Date/Time:** 2/24/2023 16:08 PST

Page 57 of 190

San Antonio Regional Hospital

Patient: HANNA MD, ADEL SHAKER
MRN: 918505
FIN: 5314530
Patient Type: Day Patient
Attending: Chan D.O.,Larry
DOB/Age/Sex: 3/29/1946 76 years Male
Admit/Disch: 12/28/2021 12/28/2021
Admitting: Chan D.O.,Larry

Cardiac Catheterization

- 1. Unstable angina
2. 70% tandem lesions in the proximal to mid LAD S/P successful 3.0 x 28 mm Boston Scientific Synergy Drug Eluting Stent implantation.
3. 70% mid LAD stenosis S/P successful 2.75 x 24 mm Boston Scientific Synergy Drug Eluting Stent to mid LAD.
6. 70% mid to distal RCA stenosis S/P successful 3.0 x 12 mm Boston Scientific Synergy Drug Eluting Stent implantation.

PLAN: Risk factor modification. This patient has been loaded with ASA and Brilinta and recommended DAPT for minimum of 1 year. The patient will be reassessed at that time. The patient will be monitored in ACU and discharged home later this evening.

Document Name: Cardiac Cath Procedures
Result Status: Auth (Verified)
Performed By: Chan D.O.,Larry (12/28/2021 15:05 PST)
Authenticated By: Chan D.O.,Larry (12/28/2021 15:05 PST)

CHAN CCL Interventional Procedure Note
San Antonio Regional Hospital

Patient: HANNA MD, ADEL SHAKER MRN: 918505 FIN: 5314530
Age: 75 years Sex: Male DOB: 03/29/1946
Associated Diagnoses: None
Author: Chan D.O., Larry

Procedure

CCL Interventional/Diagnostic Procedure Note - PRELIM
Procedure Performed: Percutaneous Coronary Intervention.
Performing Provider's Name: Chan D.O., Larry.
Procedure Indication: Abnormal Stress Test.
Procedure Description: See Dictated Report.
Procedure Complications: No.
Access Site: Right, Radial.
Closure Device: T-band.

Post-Procedure Sedation Evaluation - Only needs to be completed if not documented elsewhere

Post-Procedure Date & Time: 12/28/2021 15:05:00.
Patient participates in evaluation - answers appropriately, performs simple tasks: Yes.
Level of Consciousness: Awake/Alert.
Cardiopulmonary Status: No changes noted from Pre-Op.
Respiration: Breathing spontaneously.
Pain Present: No.
Nausea: No.
Vomiting: No.

## San Antonio Regional Hospital

**Patient:** HANNA MD, ADEL SHAKER  
**MRN:** 918505 **DOB/Age/Sex:** 3/29/1946 76 years Male  
**FIN:** 5314530 **Admit/Disch:** 12/28/2021 12/28/2021  
**Patient Type:** Day Patient **Admitting:** Chan D.O.,Larry  
**Attending:** Chan D.O.,Larry

### Cardiac Catheterization

**Document Name:** Cardiac Cath Procedures  
**Result Status:** Auth (Verified)  
**Performed By:** Chan D.O.,Larry (12/28/2021 14:12 PST)  
**Authenticated By:** Chan D.O.,Larry (12/28/2021 14:12 PST)

#### CHAN CCL Pre-Procedure Sedation Assessment San Antonio Regional Hospital

**Patient:** HANNA MD, ADEL SHAKER **MRN:** 918505 **FIN:** 5314530  
**Age:** 75 years **Sex:** Male **DOB:** 03/29/1946  
**Associated Diagnoses:** None  
**Author:** Chan D.O., Larry

#### Pre Procedure

**CCL Pre-Procedure Sedation Assessment:** Pre-Procedure Date & Time: 12/28/2021 14:11:00.

**History & Physical Update:** I have examined the patient and there are no changes from previous assessment.

#### Short Form History & Physical - IF NO H&P ON CHART:

**Chief Complaint:** Abnormal stress test.

**Allergies:** Include allergy profile

#### Allergic Reactions (Selected)

*Severity Not Documented*

REGLAN- No reactions were documented..

**Medications:** Include medication list (Selected)

#### Inpatient Medications

##### *Ordered*

Normal Saline intravenous solution 1,000 mL: 100 mL/hr, IV

#### Documented Medications

##### *Documented*

amLODIPine 10 mg oral tablet: 10 mg, 1 tab, PO, Daily, 0 Refill(s)

atorvastatin 40 mg oral tablet: 40 mg, 1 tab, PO, Daily, 0 Refill(s)

losartan 50 mg oral tablet: 50 mg, 1 tab, PO, Daily, 0 Refill(s).

**Bleeding Tendency:** No.

**Mentation:** No abnormal findings.

**Head:** No abnormal findings.

**Neck:** No abnormal findings.

**Lungs:** No abnormal findings.

**Heart:** No abnormal findings.

**Abdomen:** No abnormal findings.

**Extremities:** No abnormal findings.

**Diagnostic Data/Lab Results:** VS/Measurements: Inpatient Vital Signs (ST)

No qualifying data available.

#### Results review:

Labs (Last four charted values)

**WBC** 5.3 (DEC 23)

**Hgb** 15.2 (DEC 23)

**Hct** 46 (DEC 23)

**Report ID:** 127045217

**Print Date/Time:** 2/24/2023 16:08 PST

Page 59 of 190

## San Antonio Regional Hospital

**Patient:** HANNA MD, ADEL SHAKER  
**MRN:** 918505 **DOB/Age/Sex:** 3/29/1946 76 years Male  
**FIN:** 5314530 **Admit/Disch:** 12/28/2021 12/28/2021  
**Patient Type:** Day Patient **Admitting:** Chan D.O.,Larry  
**Attending:** Chan D.O.,Larry

### Cardiac Catheterization

<b>Plt</b>	169	(DEC 23)
<b>Na</b>	143	(DEC 23)
<b>K</b>	4.3	(DEC 23)
<b>CO2</b>	28	(DEC 23)
<b>Cl</b>	108	(DEC 23)
<b>Cr</b>	0.83	(DEC 23)
<b>BUN</b>	11	(DEC 23)
<b>Glucose</b>	H 113	(DEC 23)
<b>Ca</b>	9.3	(DEC 23)
<b>PT</b>	10.4	(DEC 23)
<b>INR</b>	0.98	(DEC 23)
<b>PTT</b>	25.6	(DEC 23)

**Planned Procedure:** Cardiac Cath with Possible PCI.

#### Procedure

##### Consents

Procedure Consent: I certify that I have discussed the nature of the procedure that has been recommended, risks, complications, expected benefits or effects of the procedure, and any alternatives to the treatment and their risks and benefits..

Sedation Consent: I discussed/answered all questions related to the anesth/sedation recommended, risks, complications, expected benefits/effects of the procedure and any alternatives & their risk/benefits, which are understood/accepted by the acknowledgement of the patient.

Discussed with: Discussed with patient.

##### Evidence Based Decision Tool

A formal shared decision-making encounter occurred between the patient and a physician or qualified non-physician practitioner using an evidence-based decision aid prior to the implantation.

##### Pre-Sedation Evaluation

Anesthesia/Sedation Plan: Conscious sedation.

ASA Score: II - A patient with mild systemic disease.

Mallampati Classification: II - soft palate, fauces, portion of uvula visible.

##### Patient Assessment

Assessment: Patient reassessed immediately prior to induction/administration of anesthesia.

\* Auth (Verified) \*

12/15/2021 15:58

(FAX)

P.002/003



The selected provider has not submitted site data related to at least one of the procedures ordered on this case.

## Order Request Summary

Order ID: 191707529

Authorized

Approval Valid Through: 12/14/2021 - 01/12/2022

Health Plan: Scheduled Date of  
 Anthem BC Service:  
 12/28/2021

This order is not a guarantee of payment except when required by applicable law. When applicable law allows, payment is subject to the member's active enrollment, benefit limitation and other terms of the member's contract at the time of services provided.

Member Information:	Ordering Provider:	Servicing Provider:
HANNA, ADEL Member #: CPR226A6782210 5888 COJUSINS PL RNCHO CUCAMGA, CA 917372156 Date of Birth: 03/29/1946 Phone: (909)578-8081	CHAN, LARRY 685 N 13TH AVE STE 1 UPLAND, CA 917864983 Phone: (909)981-8383 Fax: (909)920-3054 NPI: 1215258221	EMT SAN ANTONIO REGIONAL HOSPITAL 999 SAN BERNARDINO RD UPLAND, CA 91786-0000 Phone: (909)965-2811 Fax: (909)948-8074 NPI: 1236694656 TIN: 951183919

The information below was obtained from the Ordering Provider and has not been independently verified by AIM. AIM assumes no responsibility for the accuracy of this information or for its consistency with the patient's medical record.

Please call 877-291-0360 for all Urgent Requests.

### REQUESTED EXAMS

EXAM	REQUEST STATUS	REASON	ACTION
Coronary Angiography with RT/LT Heart Cath	Authorized	Criteria Met	Review Withdraw Exam Exam

Additional information is available for this exam. Please click the Review Exam link.

\* Auth (Verified) \*

12/15/2021 15:59 (FAX) P.003/003

⚠️ = Multiple Decisions Rendered

The Order Number covers one of the following applicable codes when the outcome is Authorized or Completed.

**CPT GROUP DETAILS**

CPT GROUP	CPT DESCRIPTION	CPT GROUP DESCRIPTION
93456	RT/LT Heart Cath with Coronary Angio	Coronary Angiography with RT/LT Heart Cath
93457	RT/LT Heart Cath with Coronary Angio	Coronary Angiography with RT/LT Heart Cath
93458	RT/LT Heart Cath with Coronary Angio	Coronary Angiography with RT/LT Heart Cath
93459	RT/LT Heart Cath with Coronary Angio	Coronary Angiography with RT/LT Heart Cath
93460	RT/LT Heart Cath with Coronary Angio	Coronary Angiography with RT/LT Heart Cath
93461	RT/LT Heart Cath with Coronary Angio	Coronary Angiography with RT/LT Heart Cath
93462*	RT/LT Heart Cath with Coronary Angio	Coronary Angiography with RT/LT Heart Cath
93463*	RT/LT Heart Cath with Coronary Angio	Coronary Angiography with RT/LT Heart Cath
93464*	RT/LT Heart Cath with Coronary Angio	Coronary Angiography with RT/LT Heart Cath
93566*	RT/LT Heart Cath with Coronary Angio	Coronary Angiography with RT/LT Heart Cath

⚠️

\* Secondary codes do not require a separate order.

This authorization is not a guarantee of payment except when required by applicable law. When applicable law allows, payment is subject to the member's active enrollment, benefit inclusion and other terms of the member's contract at the time the services are provided.

Patient Name: HANNA MD, ADEL SHAKER  
Date of Birth: 3/29/1946

MRN: 918505  
FIN: 5314530

\* Auth (Verified) \*

12/13/2021 15:59

(FAX)

P.002/008

Scanned \_\_\_\_\_

FIN# \_\_\_\_\_  
**CARDIAC CATH LAB POSTING**

\*Diagnosis and therapeutic procedures are admitted 2 hours before procedure time, unless otherwise stated (exception: 7:30am case - admit time is 6:00am)  
\*All OP&S procedures are to be admitted 45 minutes before procedure time, unless otherwise stated (TTT & Event Res 30 mins before proc)

ADMIT: DATE: 12-28-21 \*TIME: 11:30 AM  
PROCEDURE: DATE: 12-28-21 TIME: 1:30 PM

Cancel / No Reschedule  
 Cancel/ Will Reschedule at a later date  
 Reschedule to: \_\_\_\_\_ From: \_\_\_\_\_

PATIENT NAME: Adel Hanna  
DOB: 03-29-46 SEX:  M  F  
PHYSICIAN PERFORMING PROCEDURE: LARRY CHAN, DO  
PRIMARY CARE PHYSICIAN: N/A Other Phy: \_\_\_\_\_  
DIAGNOSIS & ICD10: Chest Pain R07.9

PROCEDURE & CPT: 1c, ft heart cath, 93458

PATIENTS PHONE #: 909-374-7216 Cell: \_\_\_\_\_  
INSURANCE: Bix PRO ID# CPR226A67822  
AUTHORIZATION #: \_\_\_\_\_ Exp Date: \_\_\_\_\_

Has Pt Ever Been To:  SARH  Rancho  Sierra  Med Plaza  Woman's' Ctr  None  
MEDICAL RECORDS: \_\_\_\_\_ SS# \_\_\_\_\_

Access - (for Cath Procedures)  Femoral  Radial Rt / Lt  Patient Type  
TYPE OF BED REQUESTED ON ADMISSION: Acu  IN  OUT

PATIENT COMING FROM: \_\_\_\_\_ PHYSICIANS OFFICE:  ANOTHER FACILITY:

Call taken by: \_\_\_\_\_ Scheduled by: \_\_\_\_\_  
(CCU staff) (Dr/office staff name, etc)  
Date and time of call: \_\_\_\_\_

For Cath Lab Use:  
Sch w/Surg: \_\_\_\_\_ Date & Time: \_\_\_\_\_  
Sch w/OP: \_\_\_\_\_ Date & Time: \_\_\_\_\_  
Device Rep Notified: \_\_\_\_\_ Date & Time: \_\_\_\_\_  
TEE Sch With: \_\_\_\_\_ Date & Time: \_\_\_\_\_

From Posting Order



Patient Name: HANNA MD, ADEL SHAKER  
Date of Birth: 3/29/1946

MRN: 918505  
FIN: 5314530

\* Auth (Verified) \*

12/13/2021 15:58 (FAX) P.001/DC8



**ELITE CARDIOLOGY GROUP**  
Dr. Roger Düber | Dr. Hammad Khan | Dr. Larry Chan | Dr. Suraj Rasanian | Dr. Samir Samaryany

**FAX**

DATE: 12/13/21

TO: Cardiac Cath Lab FAX # (909) 920-4736

FROM: Monique Ext: 106 FAX # (909) 931-1294

PAGES TOTAL INCLUDING COVERSHEET: 8

COMMENTS:  
LG's 12-28-21 @ 1:30PM.

Confidentiality Notice: The information contained in this facsimile may be confidential and legally privileged. It is intended only for use of the individual named. If you are not the intended recipient, you are hereby notified that the disclosure, copying, distribution, or taking of any action in regards to the contents of this fax - except its direct delivery to the intended recipient - is strictly prohibited. If you have received this fax in error, please notify the sender immediately and destroy this cover sheet along with its contents, and delete from your system, if applicable.

685 NORTH 13<sup>TH</sup> AVENUE | UPLAND, CA | 91786 | PHONE (909) 981-8383 | FAX1 (909) 608-0289 | FAX2 (909) 920-3054

Patient Name: HANNA MD, ADEL SHAKER  
Date of Birth: 3/29/1946

MRN: 918505  
FIN: 5314530

\* Auth (Verified) \*

12/13/2021 15:59

(FAX)

P.003/008

**SAN ANTONIO REGIONAL HOSPITAL**  
999 San Bernardino Road, Upland, California 91786

Cardiac Cath Lab: Admit Orders for SDS / AM Admit/ CCL

Patient name: Adel Hanna 3-29-46

Date of Procedure: 12-28-21

Procedural Physician: LARRY CHAN, D.O.

**PRE-OP CENTER / ACU ORDERS**

- To be done at SACH       Obtain copies from Outside Facility  
 UA                                       PT                                       Basic Met Pnl  
 CBC                                         PTT                                         Type & Screen \_\_\_\_\_  
 Other lab: \_\_\_\_\_

Please notify physician if : K+ <3.5, HCT <30, PT >15sec, PTT >24sec, Creat >1.7, or plt count <100,000

- Radiology:  To be done at SACH       Obtain copies from Outside Facility  
 XR Chest PA & LAT       Portable       Other \_\_\_\_\_

Cardiology:  EKG in Prep Center / Dr to read       Obtain copy from: \_\_\_\_\_

\*Please have results for all tests on chart prior to procedure.

**Consent for:**

- Right and/or left heart catheterization, left ventricular angiogram with selective coronary arteriograms. Possible percutaneous coronary intervention, possible coronary artery bypass graft surgery. (Use pre-printed consent).  
 Pacemaker Implantation.       Other \_\_\_\_\_  
 Implantable Biventricular Defibrillator Implantation       Implantable Cardiac Defibrillator Implantation.  
 Baseline Electrophysiology Study.       Possible Radiofrequency Ablation.  
 Admit to ACU Ambulatory/CCL       Admit to ACU Inpatient/ CCL  
 Vital Signs (\*) Routine

Activity: \_\_\_\_\_

Prep :     Right     Left                       Groin     Arm

IV Line with NS

Rate: 100 \_\_\_\_\_ ml/h, cont til dc'd, start \_\_\_\_\_  Left Arm     Right Arm

Transportation to CCL w/out monitor     Pre-Cath Teaching     NPO post \_\_\_\_\_

NPO Except for meds (other specific meds below) Post: \_\_\_\_\_  Void before pre-meds are given

**Medications:**

Home Medications to start in Hospital: \_\_\_\_\_

New meds or orders: VALIUM 5MG PO PRIOR TO CATH LAB

Pre-Meds on call to Cath Lab: \_\_\_\_\_

Date: 12/13/21 Time: 4:00 PM Physician Signature: [Signature]



(Rev. 3/15)

Patient Name: HANNA MD, ADEL SHAKER  
 Date of Birth: 3/29/1946

MRN: 918505  
 FIN: 5314530

\* Auth (Verified) \*

12/13/2021 15:59		(FAX)	P. 004/008
12/13/21, 3:50 PM	Encounter - Office Visit Date of service: 12/13/21 Patient: Adel Hanna DOB: 03/29/1946 PRN: HA669047		
<b>PATIENT</b> Adel Hanna	<b>FACILITY</b> Elite Cardiology Group	<b>ENCOUNTER</b>	
DOB 03/29/1946	T (909) 981-8383	NOTE TYPE	SOAP Note
AGE 75 yrs	F (909) 608-0289	SEEN BY	Larry Chan D.O.
SEX Female	685 North Thirteenth Avenue	DATE	12/13/2021
PRN HA669047	Upland, CA 91786	AGE AT DOS	75 yrs
		Electronically signed by Larry Chan D.O. at 12/13/2021 03:15 pm	
<b>Chief complaint</b>			
Patient is here to establish cardiac care as a hospital follow up. (Appt time: 2:45 PM) (Arrival time: 2:30 PM)			
<b>Patient identifying details and demographics</b>			
FIRST NAME Adel	SEX Female	RACE	-
MIDDLE NAME -	DATE OF BIRTH 03/29/1946	ETHNICITY	-
LAST NAME Hanna	DATE OF DEATH -	PREF. LANGUAGE	-
SSN -	PRN HA669047	STATUS	Active patient
<b>CONTACT INFORMATION</b>			
ADDRESS LINE 1 5688 COUSINS PL	CONTACT BY	-	
ADDRESS LINE 2 -	EMAIL	-	
CITY Rancho Cucamonga	HOME PHONE	-	
STATE CA	MOBILE PHONE (909) 374-7216	-	
ZIP CODE 91737	OFFICE PHONE	-	
	OFFICE EXTENSION	-	
<b>FAMILY INFORMATION</b>			
NEXT OF KIN	-	PATIENT'S MOTHER'S MAIDEN NAME	-
RELATION TO PATIENT	-		
PHONE	-		
ADDRESS	-		
<b>Active Insurance</b>			
<b>Inactive Insurance</b>			
<b>Payment information</b>			
PAYMENT PREFERENCE Self Pay	DATE OF BIRTH	-	
PATIENT'S RELATIONSHIP TO GUARANTOR	SEX	-	
GUARANTOR NAME	SOCIAL SECURITY NUMBER	-	
GUARANTOR ADDRESS	PRIMARY PHONE NUMBER	-	
	SECONDARY PHONE NUMBER	-	
<a href="https://s390.practicefusion.com/apps/ehr/index.html#/PPF/charts/patients/0150980d-c89c-418a-bac2-94fa15e71654/encounter/b2c657-18a2-4238-ba...">https://s390.practicefusion.com/apps/ehr/index.html#/PPF/charts/patients/0150980d-c89c-418a-bac2-94fa15e71654/encounter/b2c657-18a2-4238-ba...</a>			

Patient Name: HANNA MD, ADEL SHAKER  
 Date of Birth: 3/29/1946

MRN: 918505  
 FIN: 5314530

\* Auth (Verified) \*

12/13/2021 15:59 (FAX) P. 005/028  
 12/13/21, 3:59 PM Encounter - Office Visit Date of service: 12/13/21 Patient: Adel Hanna DOB: 03/29/1946 PRN: HA668047

Vitals for this encounter	
	12/13/21 2:42 PM
Height	67 in
Weight	161.4 lb
Pulse	75 bpm
Respiratory rate	16 bpm
BMI	25.28
Blood pressure	136/80 mmHg

Diagnoses			
Was diagnosis reconciliation completed? Yes, reconciliation performed			
Current	ACUITY	START	STOP
(R07.9) Chest pain, unspecified			
(I10) Essential (primary) hypertension			
(R06.02) Shortness of breath			
(R55) Syncope and collapse			
(Z82.49) Family history of ischemic heart disease and other diseases of the circulatory system			
Historical	ACUITY	START	STOP
No historical diagnoses			

Drug Allergies		
Was medication allergy reconciliation completed? Yes, reconciliation performed		
Active	SEVERITY/REACTIONS	ONSET
No drug allergies recorded		

Food Allergies		
Active	SEVERITY/REACTIONS	ONSET
No food allergies recorded		

Environmental Allergies		
Active	SEVERITY/REACTIONS	ONSET
No environmental allergies recorded		

<https://static.incentiafusion.com/apps/ehr/index.html#/PF/charts/patients/0360660d-c89c-418e-bac2-94fe15e78e14/encounter/bf2c657-16a2-4208-ba...> 2/5

\* Auth (Verified) \*

12/13/2021 16:00 (FAX) P.006/008  
 12/13/21, 3:50 PM Encounter - Office Visit Date of service: 12/13/21 Patient: Adal Hanna DOB: 03/29/1948 PRN: HA863047

**Medications**

Was medication reconciliation completed?  
 Yes, reconciliation performed

Active	SIG	START/STOP	ASSOCIATED DX
Amlodipine Besylate (amLODIPine Besylate) 10 MG Oral Tablet	Take 1 tablet (10 mg) by mouth daily	-	-
Atorvastatin Calcium (Lipitor) 40 MG Oral Tablet	Take 1 tablet (40 mg) by mouth daily	-	-
Losartan Potassium 50 MG Oral Tablet	Take 1 tablet (50 mg) by mouth daily	-	-

**Immunizations**

DATE	VACCINE	SOURCE	LOT NUMBER	EXPIRES	COMMENT
No immunizations recorded for this patient.					

**Family health history**

DIAGNOSIS	ONSET DATE
No Family health history recorded	
FAMILY HEALTH HISTORY (FREE TEXT)	
No family health history (free text) available for this patient.	

**Subjective**

PCP - None

Dr. Hanna is a very pleasant 75 year old gentleman who presents with 5 days of chest pain. He describes a 6/10 chest pressure substernally located with radiation to his neck with associated SOB but no associated palpitations, diaphoresis or nausea. No alleviating or aggravating factors. The episode is on going. The episode started when he was at rest.

He had a 2D echo which revealed EF of 65-70% with mildly dilated aortic root with 4.2 cm and trace AL.

He had a lexiscan stress test which revealed no reversible defects.

On 12/2/21 at 1016 PM he was sitting down and watching TV and stood up and felt dizzy. He had a syncope episode. He hit his head and required to get stitches at the urgent care for SARH. He does NOT recall the events afterwards. He has never had syncope episode before. He checked his own blood pressure and was found to have SBP in the 170's. He has been taking his atenolol on a daily basis.

**Objective**

Constitutional: Alert and oriented. No apparent distress

Eyes: PERRLA, EOMI

Ears, nose, mouth and throat: No evidence of cyanosis of oral mucosa

Neck: Supple, no carotid bruits

<https://static.inpccofusion.com/ajpps/ehr/index.html#/PP/chart/patient/0650980d-c890-418a-baa2-94f615e7f854/encounter/bb2c857-18a2-4206-be...> 3/5

\* Auth (Verified) \*

12/13/2021 16:00 (FAX) P.007/008  
12/13/21 3:50 PM Encounter - Office Visit Date of service: 12/13/21 Patient: Adel Hanna DOB: 03/29/1945 PRN: HA889047

Cardiovascular: S1, S2 Reg. No murmurs  
Respiratory: Clear to auscultation bilaterally, no wheeze  
Gastrointestinal: Soft, nondistended, bowel sounds x 4  
Extremities: No LE pitting edema, DP x 2  
Neurological: CN II - XII intact, no focal lesions  
Skin: Normal, no rashes, no lesions noted  
Musculoskeletal: Normal range of motion, normal gait.

**CHEST XRAY SUMMARY OF FINDINGS 11/14/21:**  
Mild bibasilar linear opacities, probably atelectasis. Please clinically correlate to exclude pneumonia.

**2D ECHO SUMMARY OF FINDINGS 11/15/21:**  
1. Left ventricular ejection fraction estimated at 65-70%.  
2. Grade 1 diastolic dysfunction.  
3. Aortic root is mildly dilated with widest measurement of 4.2 cm.  
4. There is trace aortic insufficiency seen.  
5. Right ventricular systolic pressure estimated to be at 24 mmHg.

**LEXISCAN SUMMARY OF FINDINGS 11/15/21:**  
Left ventricular perfusion activity appears within normal limits. Left ventricular stress ejection fraction calculated at greater than 70% with left ventricular stress wall motion normal in appearance.

**Assessment**

Diagnoses attached to this encounter:  
Chest pain, unspecified [ICD-10: R07.9], [ICD-9: 786.50], [SNOMED: 29857009]  
Essential (primary) hypertension [ICD-10: I10], [ICD-9: 401.9], [SNOMED: 38341003]  
Shortness of breath [ICD-10: R06.02], [ICD-9: 786.05], [SNOMED: 267036007]  
Family history of ischemic cardiac disease [ICD-10: Z82.49], [ICD-9: V17.3]  
Syncope [ICD-10: R55], [ICD-9: 780.2], [SNOMED: 271594007]

**Plan**

Chest pain:  
-Chest pain with typical and atypical features  
-Cardiac risk factors of HTN, FH of CAD  
-2D echo revealed EF of 65-70% with mildly dilated aortic root with 4.2 cm and trace AI  
-Lexiscan stress test which revealed no reversible defects  
-Continues to have CP, SOB and had syncope episode  
-Recommend definitive evaluation with LHC to rule out CAD as etiology of his symptoms  
-Will obtain event monitor to rule out arrhythmia as etiology  
HTN  
-Suboptimal control on atenolol and amlodipine  
-Will increase amlodipine dose and add losartan to regimen  
SOB  
-Likely multifactorial etiology of SOB  
-Rule out cardiac contribution to SOB

<https://ata66.pricedfusion.com/apps/ehr/index.html#/FF/chart/patients/0b50880d-c89e-418a-ba02-64fa15e7f854/encounter/bb12c57-18a2-4208-ba...> 4/5

\* Auth (Verified) \*

12/13/2021 16:00	(FAX)	P - G08/G08
12/13/21, 3:50 PM	Encounter - Office Visit Date of service: 12/13/21 Patient: Adel Hanna DOB: 03/29/1946 PRN: HA589047	
-2D echo revealed EF of 65-70% with mildly dilated aortic root with 4.2 cm and trace AI		
-Lexiscan stress test which revealed no reversible defects		
Syncope		
-Recommend event holter monitor to rule out significant arrhythmias as etiology of his symptoms at home setting		
Family history of CAD		
-Brother had MI and passed at 52 and another brother had MI and passed in 70's		
<b>Screenings/ Interventions/ Assessments</b>		
No screenings/interventions/assessments recorded.		
<b>Care plan</b>		
No care plan recorded.		
		
<a href="https://static.practicefusion.com/apps/ehr/index.html#/PP/oharts/patients/0660860d-c89c-418a-bcc2-04fa15a7f654/encounter/bb2c857-18a2-4208-pe...">https://static.practicefusion.com/apps/ehr/index.html#/PP/oharts/patients/0660860d-c89c-418a-bcc2-04fa15a7f654/encounter/bb2c857-18a2-4208-pe...</a> 5/8		

San Antonio Regional Hospital

Patient: HANNA MD, ADEL SHAKER
MRN: 918505
FIN: 5314530
Patient Type: Day Patient
Attending: Chan D.O.,Larry
DOB/Age/Sex: 3/29/1946 76 years Male
Admit/Disch: 12/28/2021 12/28/2021
Admitting: Chan D.O.,Larry

Coding Documentation

Document Name: Coding Summary
Result Status: Transcribed
Performed By:
Authenticated By:

CODING DATE: 12/29/2021 FINAL
SAN ANTONIO REGIONAL HOSPITAL

DSCH STATUS:
01 Discharged to Home or Self Care

PAYOR:
PPO

APC DESCRIPTION
5193 Level 3 Endovascular Procedures

ADMIT DX:

REASON FOR VISIT DX:
R07.9 Chest pain, unspecified

FINAL DX:
PRINCIPAL:
I25.110 Atherosclerotic heart disease of native coronary artery with
unstable angina pectoris

SECONDARY:
I10 Essential (primary) hypertension
Z82.49 Family history of ischemic heart disease and other diseases of the
circulatory system

Table with columns: PROC, APC, PYMT, STAT, DESCRIPTION, DOCTOR NAME, DATE. Rows include: 36415 Collection of venous blood by venipuncture; 71046 Radiologic examination, chest; 2 views; 80048 Basic metabolic panel (Calcium, total) This panel must include the following: Calcium,



**San Antonio Regional Hospital**

**Patient:** HANNA MD, ADEL SHAKER

**MRN:** 918505

**DOB/Age/Sex:** 3/29/1946 76 years Male

**FIN:** 5314530

**Admit/Disch:** 12/28/2021 12/28/2021

**Patient Type:** Day Patient

**Admitting:** Chan D.O.,Larry

**Attending:** Chan D.O.,Larry

<b>Coding Documentation</b>
-----------------------------

		total (82310) Carbon dioxide (bicarbonate) (82374) Chloride (82435) Creatinine (82565) Glucose (82947) Potassium (84132) Sodium (84295) Urea nitrogen (BUN) (84520)			
85025		Blood count; complete (CBC), automated (Hgb, Hct, RBC, WBC and platelet count) and automated differential WBC count			
85610		Prothrombin time;			
85730		Thromboplastin time, partial (PTT); plasma or whole blood			
87635		Infectious agent detection by nucleic acid (DNA or RNA); severe acute respiratory syndrome coronavirus 2 (SARS-CoV-2) (Coronavirus disease [COVID-19]), amplified probe technique			
92928	5193	J1 Percutaneous transcatheter placement of intracoronary stent(s), with coronary angioplasty when performed; single major coronary artery or branch	Chan D.O., Larry		12/28/2021
LD		Left anterior descending coronary artery			
92928		Percutaneous transcatheter placement of intracoronary stent(s), with coronary angioplasty when performed; single major coronary artery or	Chan D.O., Larry		12/28/2021

**San Antonio Regional Hospital**

**Patient:** HANNA MD, ADEL SHAKER

**MRN:** 918505

**DOB/Age/Sex:** 3/29/1946 76 years Male

**FIN:** 5314530

**Admit/Disch:** 12/28/2021 12/28/2021

**Patient Type:** Day Patient

**Admitting:** Chan D.O.,Larry

**Attending:** Chan D.O.,Larry

<b>Coding Documentation</b>
-----------------------------

RC 93458	branch Right coronary artery Catheter placement in coronary artery(s) for coronary angiography, including intra-procedural injection(s) for coronary angiography, imaging supervision and interpretation; with left heart catheterization including intra-procedural injection(s) for left ven	Chan D.O., Larry	12/28/2021
XU  99152	Unusual non-overlapping service, the use of a service that is distinct because it does not overlap usual components of the main service Moderate sedation services provided by the same physician or other qualified health care professional performing the diagnostic or therapeutic service that the sedation supports,		
99153	requiring the presence of an independent trained observer to assist in the m Moderate sedation services provided by the same physician or other qualified health care professional performing the diagnostic or therapeutic service that the sedation supports, requiring the presence		

## San Antonio Regional Hospital

**Patient:** HANNA MD, ADEL SHAKER  
**MRN:** 918505  
**FIN:** 5314530  
**Patient Type:** Day Patient  
**Attending:** Chan D.O.,Larry

**DOB/Age/Sex:** 3/29/1946 76 years Male  
**Admit/Disch:** 12/28/2021 12/28/2021  
**Admitting:** Chan D.O.,Larry

### Coding Documentation

<p>C1769</p> <p>C1874</p> <p>C1887</p> <p>C1894</p> <p>J2250</p> <p>J3010</p> <p>J7030</p> <p>Q9967</p>	<p>of an independent trained observer to assist in the m</p> <p>Guide wire</p> <p>Stent, coated/covered, with delivery system</p> <p>Catheter, guiding (may include infusion/perfusion capability)</p> <p>Introducer/sheath, other than guiding, other than intracardiac electrophysiological, non-laser</p> <p>Injection, midazolam hydrochloride, per 1 mg</p> <p>Injection, fentanyl citrate, 0.1 mg</p> <p>Infusion, normal saline solution , 1000 cc</p> <p>Low osmolar contrast material, 300-399 mg/ml iodine concentration, per ml</p>
---	--

NOTE: The code number assigned matches the documented diagnosis and / or procedure in the patient's chart. However, the narrative phrase printed from the coding software may appear abbreviated, or result in slightly different terminology.

Coded By: Hilvano , Francisco T  
 Date Saved: 12/29/2021 15:43

### Diagnostic Radiology

Exam	Accession Number	Exam Date/Time	Ordering Provider
XR Chest 2 Views	XR-21-0088191	12/23/2021 14:14 PST	Chan D.O.,Larry

**Report**  
 XR Chest 2 Views

Report ID: 127045217

Print Date/Time: 2/24/2023 16:08 PST  
 Page 74 of 190

San Antonio Regional Hospital

Patient: HANNA MD, ADEL SHAKER
MRN: 918505
FIN: 5314530
Patient Type: Day Patient
Attending: Chan D.O.,Larry
DOB/Age/Sex: 3/29/1946 76 years Male
Admit/Disch: 12/28/2021 12/28/2021
Admitting: Chan D.O.,Larry

Diagnostic Radiology

Report

Referring Name: Larry Chan

Clinical history: Preop for coronary angiogram.

Comparison: Chest x-ray November 14, 2021

Findings:

Heart size is normal. Tortuous thoracic aorta. Stable elevation of the right hemidiaphragm. Mild right basilar scarring/atelectasis. Lungs are otherwise clear. No pleural effusion or pneumothorax. Soft tissues and bones are unremarkable.

IMPRESSION:

No acute cardiopulmonary process.

dictated by: Stuart D Berry M.D. on 12/23/2021 2:36 PM

\*\*\*\*\* Final Report \*\*\*\*\*

Dictated: 12/23/2021 14:36 Berry M.D., Stuart D.

Electronically signed: 12/23/2021 14:46

Provider: Berry M.D., Stuart D.

**San Antonio Regional Hospital**

**Patient:** HANNA MD, ADEL SHAKER

**MRN:** 918505

**DOB/Age/Sex:** 3/29/1946 76 years Male

**FIN:** 5314530

**Admit/Disch:** 12/28/2021 12/28/2021

**Patient Type:** Day Patient

**Admitting:** Chan D.O.,Larry

**Attending:** Chan D.O.,Larry

**Hematology/Coagulation**

Legend: c=Corrected, \*=Abnormal, C=Critical, L=Low, H=High, f=Footnote, ^=Interp Data, R=Result Comment

Collected Dt/Tm	Procedure	Result	Reference Range	Units	Verified Dt/Tm
12/23/2021 14:04 PST	PTT	25.6 <sup>01^1</sup>	[24.7-31.4]	sec(s)	12/23/2021 19:24 PST
12/23/2021 14:04 PST	Pro-Time	10.4 <sup>02</sup>	[8.8-12.0]	sec(s)	12/23/2021 19:24 PST
12/23/2021 14:04 PST	INR	0.98 <sup>02^2</sup>			12/23/2021 19:24 PST
12/23/2021 14:04 PST	% Neutro	63	[45-76]	%	12/23/2021 17:18 PST
12/23/2021 14:04 PST	% Lymph	26	[6-42]	%	12/23/2021 17:18 PST
12/23/2021 14:04 PST	% Mono	7	[3-8]	%	12/23/2021 17:18 PST
12/23/2021 14:04 PST	% Eos	3	[0-8]	%	12/23/2021 17:18 PST
12/23/2021 14:04 PST	% Basophil	1	[0-1]	%	12/23/2021 17:18 PST
12/23/2021 14:04 PST	# Neutro	3.3	[1.8-7.0]	x10(3)/mcL	12/23/2021 17:18 PST
12/23/2021 14:04 PST	# Lymph	1.4	[1.2-4.0]	x10(3)/mcL	12/23/2021 17:18 PST
12/23/2021 14:04 PST	# Mono	0.4	[0.0-0.8]	x10(3)/mcL	12/23/2021 17:18 PST
12/23/2021 14:04 PST	# Eos	0.2	[0.0-0.6]	x10(3)/mcL	12/23/2021 17:18 PST
12/23/2021 14:04 PST	# Basophil	0.0	[0.0-0.0]	x10(3)/mcL	12/23/2021 17:18 PST
12/23/2021 14:04 PST	WBC	5.3 <sup>03</sup>	[4.4-9.1]	x10(3)/mcL	12/23/2021 17:18 PST
12/23/2021 14:04 PST	RBC	5.35 <sup>03</sup>	[4.60-5.40]	x10(6)/mcL	12/23/2021 17:18 PST
12/23/2021 14:04 PST	Hgb	15.2 <sup>03</sup>	[13.6-16.3]	gm/dL	12/23/2021 17:18 PST
12/23/2021 14:04 PST	HCT	46 <sup>03</sup>	[36-55]	%	12/23/2021 17:18 PST
12/23/2021 14:04 PST	Platelet	169 <sup>03</sup>	[150-450]	x10(3)/mcL	12/23/2021 17:18 PST
12/23/2021 14:04 PST	MCV	86 <sup>03</sup>	[80-99]	fL	12/23/2021 17:18 PST
12/23/2021 14:04 PST	MCH	28.4 <sup>03</sup>	[28.3-31.1]	pg	12/23/2021 17:18 PST
12/23/2021 14:04 PST	MCHC	33 <sup>03</sup>	[30-36]	gm/dL	12/23/2021 17:18 PST

**Report ID:** 127045217

**Print Date/Time:** 2/24/2023 16:08 PST

Page 76 of 190

## San Antonio Regional Hospital

**Patient:** HANNA MD, ADEL SHAKER  
**MRN:** 918505 **DOB/Age/Sex:** 3/29/1946 76 years Male  
**FIN:** 5314530 **Admit/Disch:** 12/28/2021 12/28/2021  
**Patient Type:** Day Patient **Admitting:** Chan D.O.,Larry  
**Attending:** Chan D.O.,Larry

### Hematology/Coagulation

Legend: c=Corrected, \*=Abnormal, C=Critical, L=Low, H=High, f=Footnote, ^=Interp Data, R=Result Comment

Collected Dt/Tm	Procedure	Result	Reference Range	Units	Verified Dt/Tm
12/23/2021 14:04 PST	RDW	14.2 <sup>03</sup>	[11.1-14.7]	%	12/23/2021 17:18 PST
12/23/2021 14:04 PST	MPV	9.0 <sup>03</sup>	[7.4-10.4]	fL	12/23/2021 17:18 PST

**Order Comments**

- O1: PTT  
Phone Interview, CCL procedure 12/28/21
- O2: PT (Protime)  
Phone Interview, CCL procedure 12/28/21
- O3: CBC with Differential  
Phone Interview, CCL procedure 12/28/21

**Interpretive Data**

^1: PTT  
Target PTT Ranges for Pharmacy to Dose/Monitor patients on continuous heparin infusion:

- 50-65 sec. for low dose prophylaxis
- 60-80 sec. for DVT, AMI, unstable angina, CP, and ischemic stroke.
- 70-85 sec. for Pulmonary Embolism

^2: INR  
SUGGESTED THERAPEUTIC RANGE  
Standard Dose: INR 2.00-3.00  
High Dose: INR 2.50-3.50

Use INR only for patients on stable anticoagulant therapy.

### Chemistry

Legend: c=Corrected, \*=Abnormal, C=Critical, L=Low, H=High, f=Footnote, ^=Interp Data, R=Result Comment

Collected Dt/Tm	Procedure	Result	Reference Range	Units	Verified Dt/Tm
12/23/2021 14:04 PST	GFR,Estimated	90 <sup>^3</sup>	[>=60]	mL/min	12/23/2021 17:36 PST
12/23/2021 14:04 PST	Sodium Lvl	143 <sup>04</sup>	[134-146]	mmol/L	12/23/2021 17:36 PST
12/23/2021 14:04 PST	Potassium Lvl	4.3 <sup>04</sup>	[3.3-5.2]	mmol/L	12/23/2021 17:36 PST
12/23/2021 14:04 PST	Chloride Lvl	108 <sup>04</sup>	[99-113]	mmol/L	12/23/2021 17:36 PST
12/23/2021 14:04 PST	CO2	28 <sup>04</sup>	[21-32]	mmol/L	12/23/2021 17:36 PST

**Report ID:** 127045217

**Print Date/Time:** 2/24/2023 16:08 PST  
Page 77 of 190

**San Antonio Regional Hospital**

**Patient:** HANNA MD, ADEL SHAKER

**MRN:** 918505

**DOB/Age/Sex:** 3/29/1946 76 years Male

**FIN:** 5314530

**Admit/Disch:** 12/28/2021 12/28/2021

**Patient Type:** Day Patient

**Admitting:** Chan D.O.,Larry

**Attending:** Chan D.O.,Larry

**Chemistry**

Legend: c=Corrected, \*=Abnormal, C=Critical, L=Low, H=High, f=Footnote, ^=Interp Data, R=Result Comment

Collected Dt/Tm	Procedure	Result	Reference Range	Units	Verified Dt/Tm
12/23/2021 14:04 PST	AGAP	7 <sup>O4</sup>	[5-15]	mmol/L	12/23/2021 17:36 PST
12/23/2021 14:04 PST	Glucose Lvl	113 <sup>H O4 ^4</sup>	[60-100]	mg/dL	12/23/2021 17:36 PST
12/23/2021 14:04 PST	BUN	11 <sup>O4</sup>	[6-22]	mg/dL	12/23/2021 17:36 PST
12/23/2021 14:04 PST	Creatinine Lvl	0.83 <sup>O4 ^5</sup>	[0.70-1.30]	mg/dL	12/23/2021 17:36 PST
12/23/2021 14:04 PST	Calcium Lvl	9.3 <sup>O4 ^6</sup>	[8.0-10.3]	mg/dL	12/23/2021 17:36 PST

**Order Comments**

O4: Basic Metabolic Panel  
Phone Interview, CCL procedure 12/28/21

**Interpretive Data**

^3: GFR, Estimated  
eGFR result reported in ml/min/1.73m3. If patient is African-American, please multiply the result by 1.210. Stable creatinine presumed. Ignore eGFR in dialysis patients. Interpret with caution in patients with acute renal failure.

^4: Glucose Lvl  
Reference Ranges:

	Fasting	Oral GTT (2HR)
NORMAL	<100 mg/dl	<140 mg/dl
PREDIABETES	>100 to <126 mg/dl	>140 to <200 mg/dl
DIABETES	>126 mg/dl	>200 mg/dl

American Diabetes Association "Diagnosis and Classification of Diabetes Mellitus"  
Diabetes Care, Volume 36, Supplement 1, January 2013

All pregnant patients not known to be diabetic should be tested with the 75 gram OGTT between 24 and 28 weeks gestation.

^5: Creatinine Lvl  
Falsely depressed results may occur on samples drawn from patients receiving N-Acetylcysteine (NAC) or Metamizole.

^6: Calcium Lvl  
Reference Range: 8.0-10.3 mg/dL

**Interpretive Guide**

Normal Parathyroid	Normal
Hypoparathyroidism	Low
Hyperparathyroidism	
Primary	High
Secondary	Normal or Low

**Report ID:** 127045217

**Print Date/Time:** 2/24/2023 16:08 PST

Page 78 of 190

**San Antonio Regional Hospital**

**Patient:** HANNA MD, ADEL SHAKER  
**MRN:** 918505 **DOB/Age/Sex:** 3/29/1946 76 years Male  
**FIN:** 5314530 **Admit/Disch:** 12/28/2021 12/28/2021  
**Patient Type:** Day Patient **Admitting:** Chan D.O.,Larry  
**Attending:** Chan D.O.,Larry

**Chemistry**

Legend: c=Corrected, \*=Abnormal, C=Critical, L=Low, H=High, f=Footnote, ^=Interp Data, R=Result Comment

Interpretive Data

^6: Calcium Lvl  
     Tertiary High  
     Non-Parathyroid  
     Hypercalcemia High

**Microbiology**

Legend: c=Corrected, \*=Abnormal, C=Critical, L=Low, H=High, f=Footnote, ^=Interp Data, R=Result Comment

Collected Dt/Tm	Procedure	Result	Reference Range	Units	Verified Dt/Tm
12/25/2021 09:52 PST	COVID-19 Interpretation	Not Detected <sup>O5 ^7</sup>			12/26/2021 10:56 PST

Order Comments

O5: COVID-19/In House by PCR  
 ccl 12-28

Interpretive Data

^7: COVID-19 Interpretation  
**Detected**.....Positive for COVID-19  
**Not Detected**.....Negative for COVID-19

Please review the "Fact Sheets" for health care providers and patients that are available on the website below:

<https://www.bd.com/en-us/offerings/capabilities/molecular-diagnostics/molecular-diagnostics-resource-library?contentType=6243>

PRINCIPLES OF THE PROCEDURE The BD MAX / BioGX SARS-CoV-2 Reagent System monitors signals at each cycle of the PCR amplification process and interprets the data at the end of the reaction to provide qualitative test results.

**Report ID:** 127045217

**Print Date/Time:** 2/24/2023 16:08 PST  
 Page 79 of 190



### San Antonio Regional Hospital

**Patient:** HANNA MD, ADEL SHAKER  
**MRN:** 918505 **DOB/Age/Sex:** 3/29/1946 76 years Male  
**FIN:** 5314530 **Admit/Disch:** 12/28/2021 12/28/2021  
**Patient Type:** Day Patient **Admitting:** Chan D.O.,Larry  
**Attending:** Chan D.O.,Larry

**Admit/Discharge/Transfer Forms**

**Preadmission Visit Assessment Entered On: 12/23/2021 13:15 PST**  
**Performed On: 12/28/2021 12:07 PST by Gamboa RN, Veronica**

**General I**

COVID-19 Testing Done Prior to Arrival : Yes  
COVID-19 Testing Result Prior to Arrival : COVID-19 Negative  
COVID-19 Prior Testing Date : 12/26/2021 PST

Madden RN, Lisa A - 12/28/2021 12:08 PST

Reason for Admission : Procedure  
Information Given By : Patient  
Accompanied By : Spouse

Gamboa RN, Veronica - 12/23/2021 13:04 PST

Discharge Contact #1 Name : Irma Kawaguchi- wife 909-374-7216

{[Irma Kawaguchi-909-374-7216]}—previously charted by Gamboa RN, Veronica at 12/23/2021 13:04 PST};

Discharge Contact #1 Phone Number : Irma Kawaguchi- wife 909-374-7216

Madden RN, Lisa A - 12/28/2021 12:07 PST

{[Irma Kawaguchi-909-374-7216]}—previously charted by Gamboa RN, Veronica at 12/23/2021 13:04 PST};

Primary Care Physician : Chan D.O., Larry  
Religious Preference : Christian Orthodox  
Cultural/Spiritual Practices : Pt ok to receive blood transfusion if emergent.  
Living Situation : Home independently  
Pregnancy Status : N/A

Gamboa RN, Veronica - 12/23/2021 13:04 PST

**General II**

Abuse/Neglect Indicators : No domestic concerns  
Preferred Language : English  
Ability to Read/Write : Able to read, Able to write  
Education Level : Doctorate  
Sensory Deficits : Hearing deficit, left ear, Hearing deficit, right ear, Other: wears glasses  
Preferred Communication Mode : Verbal  
Suicidal Ideation : No  
Mobility Assistance Prior to Admission : Independent  
Mobility Level : Mobility Level 1  
Assistive Device : None  
Surgery Date/Time/Location Reviewed : Yes  
Risk Factors for Violent Behavior : None at this time

Gamboa RN, Veronica - 12/23/2021 13:04 PST

**Family History**

Assessment Completed/Verified by RN : Gamboa RN, Veronica

Gamboa RN, Veronica - 12/23/2021 13:04 PST

Family History

(As Of: 12/23/2021 13:23:21 PST)

Self: Hanna, Adel *Full Name:* Hanna, Adel ; *Relation:* Self ;

**Report ID:** 127045217

**Print Date/Time:** 2/24/2023 16:08 PST  
Page 80 of 190

### San Antonio Regional Hospital

**Patient:** HANNA MD, ADEL SHAKER  
**MRN:** 918505 **DOB/Age/Sex:** 3/29/1946 76 years Male  
**FIN:** 5314530 **Admit/Disch:** 12/28/2021 12/28/2021  
**Patient Type:** Day Patient **Admitting:** Chan D.O.,Larry  
**Attending:** Chan D.O.,Larry

#### Admit/Discharge/Transfer Forms

*Nomenclature:* None ; *Value:* Negative

*Nomenclature:* Hypertension ; *Value:* Positive

*Nomenclature:* Anxiety ; *Value:* Positive

*Nomenclature:* Depression ; *Value:* Positive

*Nomenclature:* Migraines ; *Value:* Positive

**Father:** *Relation:* Father ; Unknown History

**Mother:** *Relation:* Mother ; *Gender:* Female ; Unknown History

#### Problem History/Comorbidity Pre-Op Education

*Is this an Oncology patient? :* No

Gamboa RN, Veronica - 12/23/2021 13:22 PST  
(As Of: 12/23/2021 13:23:21 PST)

#### Problems(Active)

Acid reflux (SNOMED CT :353140018 ) *Name of Problem:* Acid reflux ; *Recorder:* Caler RN, Tiffany A ; *Confirmation:* Confirmed ; *Classification:* Nursing ; *Code:* 353140018 ; *Contributor System:* PowerChart ; *Last Updated:* 4/8/2014 14:11 PDT ; *Life Cycle Date:* 06/13/2012 ; *Life Cycle Status:* Active ; *Vocabulary:* SNOMED CT

Allergic rhinitis (SNOMED CT :102311013 ) *Name of Problem:* Allergic rhinitis ; *Recorder:* Manzano RN, Brenda P ; *Confirmation:* Confirmed ; *Classification:* Nursing ; *Code:* 102311013 ; *Contributor System:* PowerChart ; *Last Updated:* 4/8/2014 14:11 PDT ; *Life Cycle Date:* 06/12/2012 ; *Life Cycle Status:* Active ; *Vocabulary:* SNOMED CT

Anxiety (SNOMED CT :81133019 ) *Name of Problem:* Anxiety ; *Recorder:* Gamboa RN, Veronica ; *Confirmation:* Confirmed ; *Classification:* Patient Stated ; *Code:* 81133019 ; *Contributor System:* PowerChart ; *Last Updated:* 12/23/2021 13:23 PST ; *Life Cycle Date:* 12/23/2021 ; *Life Cycle Status:* Active ; *Vocabulary:* SNOMED CT

Cardiac ejection fraction (SNOMED CT :117644011 ) *Name of Problem:* Cardiac ejection fraction ; *Recorder:* Gonzalez RT, Enrique ; *Confirmation:* Confirmed ; *Classification:* Nursing ; *Code:* 117644011 ; *Contributor System:* PowerChart ; *Last Updated:* 6/13/2012 11:15 PDT ; *Life Cycle Date:* 06/13/2012 ; *Life Cycle Status:* Active ;

**Report ID:** 127045217

**Print Date/Time:** 2/24/2023 16:08 PST  
Page 81 of 190

### San Antonio Regional Hospital

**Patient:** HANNA MD, ADEL SHAKER  
**MRN:** 918505 **DOB/Age/Sex:** 3/29/1946 76 years Male  
**FIN:** 5314530 **Admit/Disch:** 12/28/2021 12/28/2021  
**Patient Type:** Day Patient **Admitting:** Chan D.O.,Larry  
**Attending:** Chan D.O.,Larry

#### Admit/Discharge/Transfer Forms

*Responsible Provider:* Agarwal M.D., Chandrahas; *Vocabulary:* SNOMED CT  
*Comments:*

6/13/2012 11:14 - Gonzalez RT, Enrique  
CARDIAC LV EF 60%  
Depression (SNOMED CT :59212011 ) *Name of Problem:* Depression ; *Recorder:* Gamboa RN, Veronica; *Confirmation:* Confirmed ; *Classification:* Patient Stated ; *Code:* 59212011 ; *Contributor System:* PowerChart ; *Last Updated:* 12/23/2021 13:23 PST ; *Life Cycle Date:* 12/23/2021 ; *Life Cycle Status:* Active ; *Vocabulary:* SNOMED CT

HTN (hypertension) (SNOMED CT :1215744012 ) *Name of Problem:* HTN (hypertension) ; *Recorder:* Srisamai , Ashleigh R; *Confirmation:* Confirmed ; *Classification:* Patient Stated ; *Code:* 1215744012 ; *Contributor System:* PowerChart ; *Last Updated:* 12/3/2021 11:21 PST ; *Life Cycle Date:* 12/03/2021 ; *Life Cycle Status:* Active ; *Vocabulary:* SNOMED CT

#### Procedure History

##### Procedure History

(As Of: 12/23/2021 13:23:21 PST)

*Anesthesia Minutes:* 0 ; *Procedure Name:* Cholecystectomy ;  
*Procedure Minutes:* 0

*Anesthesia Minutes:* 0 ; *Procedure Name:* inguinal hernia repair ; *Procedure Minutes:* 0 ; *Last Reviewed Dt/Tm:* 12/23/2021 13:11:32 PST

#### Social History

##### Social History

(As Of: 12/23/2021 13:23:21 PST)

Home/Environment:

No Self-Identified as Homeless. Living situation: Home/Independent. Lives with Spouse. (Last Updated: 12/23/2021 13:11:53 PST by Gamboa RN, Veronica)

Tobacco:

Denies, 10 year(s). Tobacco Use: Former smoker, quit more than 30 days ago. (Last Updated: 12/23/2021 13:12:22 PST by Gamboa RN, Veronica)

Report ID: 127045217

Print Date/Time: 2/24/2023 16:08 PST  
Page 82 of 190

## San Antonio Regional Hospital

**Patient:** HANNA MD, ADEL SHAKER  
**MRN:** 918505 **DOB/Age/Sex:** 3/29/1946 76 years Male  
**FIN:** 5314530 **Admit/Disch:** 12/28/2021 12/28/2021  
**Patient Type:** Day Patient **Admitting:** Chan D.O.,Larry  
**Attending:** Chan D.O.,Larry

### Admit/Discharge/Transfer Forms

E- Cigarette/Vaping:

Never Use: (Last Updated: 12/23/2021 13:12:01 PST by Gamboa RN, Veronica)

Alcohol:

Denies (Last Updated: 12/23/2021 13:12:07 PST by Gamboa RN, Veronica)

Substance Abuse:

Denies (Last Updated: 12/23/2021 13:12:27 PST by Gamboa RN, Veronica)

#### Patient Goals

Patient's Stated Goal(s) : na

Madden RN, Lisa A - 12/28/2021 12:07 PST

Total Joint Goals : Patient Goals

Gamboa RN, Veronica - 12/23/2021 13:04 PST

#### Anesth/Transfusion/Devices

Anesthesia/Transfusions : No prior transfusion, Prior anesthesia

Family Anesthesia Reaction : No

Does patient accept blood/blood product? : Yes

Prostheses/Medical Devices : Caps/Crowns

Medical Devices : None

MR/IMRA First Screening, Patient History Includes : None

Gamboa RN, Veronica - 12/23/2021 13:04 PST

#### Cardio/Pulmonary Risk Factors Grid

Chest Pain/SOB Climbing Stairs : Yes

Chest Pain/SOB Walking 50 feet : Yes

Chest Pain/SOB with ADL : Yes

Gamboa RN, Veronica - 12/23/2021 13:04 PST

#### Nutritional Risk Factors Grid

Constipation : No

Nausea/Vomiting/Diarrhea : No

Gamboa RN, Veronica - 12/23/2021 13:04 PST

#### COVID-19 Vaccine History Screening

Last Charted COVID-19 Vaccine RTF : Moderna COVID-19 Vaccine:

SARS-CoV-2 (Moderna) mRNA-1273 vaccine: 0 unknown unit (01/26/21)

SARS-CoV-2 (Moderna) mRNA-1273 vaccine: 0 unknown unit (12/29/20)

Covid Vaccine History : 2nd Dose Moderna CV-19 Vaccine Rec'd - 2 or MORE wks ago (Screen for 3rd dose if Immunocompromised)

Proof of COVID-19 Vaccine : Vaccine card verified

Proof of COVID-19 Vaccine Verified By : Gamboa RN, Veronica

Date Last Covid Vaccine Given : 1/26/2021 PST

Report ID: 127045217

Print Date/Time: 2/24/2023 16:08 PST

Page 83 of 190

## San Antonio Regional Hospital

**Patient:** HANNA MD, ADEL SHAKER  
**MRN:** 918505 **DOB/Age/Sex:** 3/29/1946 76 years Male  
**FIN:** 5314530 **Admit/Disch:** 12/28/2021 12/28/2021  
**Patient Type:** Day Patient **Admitting:** Chan D.O.,Larry  
**Attending:** Chan D.O.,Larry

### Admit/Discharge/Transfer Forms

Gamboa RN, Veronica - 12/23/2021 13:04 PST

#### Infectious Disease Screening I

*Patient Has Diarrhea on Admission :* No

Madden RN, Lisa A - 12/28/2021 12:07 PST

*Are you a dialysis patient :* No  
*Patient has history of MRSA :* No  
*Patient has history of VRE :* No  
*Admission to ICU/CCU :* No  
*Patient transferred from Skilled Nursing Facility :* No  
*Pt discharged from acute care hospital in last 30 day :* Yes  
(Comment: SARH [Gamboa RN, Veronica - 12/23/2021 13:04 PST])  
*Joint Replacement Surgery is Scheduled :* No  
*Cardiac Surgery is Scheduled :* No  
*Contact Isolation Precautions in Place :* No  
*Protocol Vaccine Screen :* Screening will be ordered by System if patient is admitted overnight

Gamboa RN, Veronica - 12/23/2021 13:04 PST

#### Infectious Disease Screen II

##### TB Risk Factors Grid

*Alcohol and Drug Use :* No  
*Employee of Institutional Living Environment :* No  
*Health Care Employee :* Yes  
*History of Exposure to TB :* No  
*History of Positive Chest X-Ray for TB :* No  
*History of Positive TB Skin Test :* Yes  
*Homeless :* No  
*Known Immunosuppression :* No  
*Recent Immigrant :* No  
*Resident of Institutional Living Environment :* No

Gamboa RN, Veronica - 12/23/2021 13:04 PST

#### International Travel Screening

*Recent International Travel by Patient :* No travel outside US in last 21 days  
*COVID-19 Screen :* Not applicable  
*Pt Hospitalized - C auris High Risk Area :* Not applicable  
*Ebola Epidemiological Risk Factors :* None

Gamboa RN, Veronica - 12/23/2021 13:04 PST

#### Pt Preferred Pharmacy Assessment

*Patient Preferred Pharmacy Assessment :* Verified existing pharmacy is correct

Gamboa RN, Veronica - 12/23/2021 13:04 PST

#### Admit Belongings

*Patient Instructions of Belongings :* Do not leave containers or belongings in bed or on meal tray, Advised that hospital staff cannot watch belongings, Advised that hospital staff is not responsible for damages or losses

*Storage Containers Offered :* Hearing Aids, Eyeglasses

*Preprocedure Belonging Instructions :* Wear loose comfortable clothing, Leave valuables at home, Bring containers for dentures/eyewear

Gamboa RN, Veronica - 12/23/2021 13:04 PST

#### Discharge Information

*Post Hospital Caregiver Contact Info :* Obtained

Report ID: 127045217

Print Date/Time: 2/24/2023 16:08 PST

Page 84 of 190

**San Antonio Regional Hospital**

**Patient:** HANNA MD, ADEL SHAKER  
**MRN:** 918505 **DOB/Age/Sex:** 3/29/1946 76 years Male  
**FIN:** 5314530 **Admit/Disch:** 12/28/2021 12/28/2021  
**Patient Type:** Day Patient **Admitting:** Chan D.O.,Larry  
**Attending:** Chan D.O.,Larry

**Admit/Discharge/Transfer Forms**

*Post Hospital Caregiver Name :* Irma Kawaguchi 909-374-7216  
*Post Hospital Caregiver Phone Number :* Irma Kawaguchi 909-374-7216

Gamboa RN, Veronica - 12/23/2021 13:04 PST

**\*Nursing Discharge/Transfer Summary Outpatient (Required) Entered On: 12/28/2021 20:38 PST  
Performed On: 12/28/2021 20:00 PST by Garcia RN, Sheila M**

**Discharge Information**

*Post Hospital Caregiver Contact Info :* Obtained  
*Post Hospital Caregiver Name :* Irma Kawaguchi 909-374-7216  
*Post Hospital Caregiver Phone Number :* Irma Kawaguchi 909-374-7216  
*Post Hosp Caregiver Contacted RE Disch :* Yes

Garcia RN, Sheila M - 12/28/2021 20:36 PST

**Readiness for Discharge**

*Discharge Readiness Criteria :* Alert, oriented, and able to care for self at home  
*Spokesperson Notified of Discharge :* Yes

Garcia RN, Sheila M - 12/28/2021 20:36 PST

Notification Details

	Spokesperson #1
<i>Relationship to Patient :</i>	Spouse
	Garcia RN, Sheila M - 12/28/2021 20:36 PST

**Post Stent Readiness for Discharge**

*Post Stent Medication Information Needed :* Yes  
*Post Stent Patient Discharge Information :* P2Y12 Antag given to pt/pt fam prior to DC, Education packet given to pt/pt family  
*P2Y12 Antagonist Medication Given :* Brilinta 30 day supply given  
(Comment: PRESCRIPTION AND COUPON GIVEN TO PT'S WIFE [Garcia RN, Sheila M - 12/28/2021 20:36 PST ] )  
Garcia RN, Sheila M - 12/28/2021 20:36 PST

**Discharge Belongings**

*Previous Belongings Sec Envelope Admit :* No Belongings Sent to Security Envelope upon Admit  
*Previous Pt Belongings at Admit :* No Belongings in Patient's Possession upon Admit  
*Medications Sent to Pharmacy :* No Patient Medications Sent To Pharmacy upon Admit  
*Belonging Condition Satisfactory Discharge :* Yes

Garcia RN, Sheila M - 12/28/2021 20:36 PST

**Education**

*Responsible Learner/Is Present :* Living Situation: Home independently  
Performed by: Gamboa RN, Veronica - 12/23/2021 13:04  
*Prefd Language for Education Leaflets :* English  
*Teaching Method :* Demonstration, Explanation, Printed materials

**Report ID:** 127045217

**Print Date/Time:** 2/24/2023 16:08 PST  
Page 85 of 190

**San Antonio Regional Hospital**

**Patient:** HANNA MD, ADEL SHAKER  
**MRN:** 918505 **DOB/Age/Sex:** 3/29/1946 76 years Male  
**FIN:** 5314530 **Admit/Disch:** 12/28/2021 12/28/2021  
**Patient Type:** Day Patient **Admitting:** Chan D.O.,Larry  
**Attending:** Chan D.O.,Larry

**Admit/Discharge/Transfer Forms**

*Prefd Language for Discharge Instruction :* English  
*Depart Instructions :* Yes - patient/family/caregiver verbalizes understanding of instructions given  
Garcia RN, Sheila M - 12/28/2021 20:36 PST

Post-Hospital Education Adult Grid

*Activity Expectations :* Verbalizes understanding  
*Bladder Management :* Verbalizes understanding  
*Bowel Management :* Verbalizes understanding  
*Equipment/Devices :* Verbalizes understanding  
(Comment: STENT CARDS GIVEN TO PT'S WIFE [Garcia RN, Sheila M - 12/28/2021 20:36 PST] )  
*Importance of Follow-Up Visits :* Verbalizes understanding  
*Pain Management :* Verbalizes understanding  
*Physical Limitations :* Verbalizes understanding  
*When to Call Healthcare Provider :* Verbalizes understanding

Garcia RN, Sheila M - 12/28/2021 20:36 PST

**DC Information**

*Discharged to :* Home with family care  
*Mode of Discharge :* Wheelchair  
*Discharge Transportation :* Private vehicle

Garcia RN, Sheila M - 12/28/2021 20:36 PST

**Communication Forms**

**SBAR Note Entered On: 12/28/2021 19:43 PST**  
**Performed On: 12/28/2021 19:30 PST by Garcia RN, Sheila M**

**SBAR**

*Situation :* PT AMBULATED TO THE BATHROOM WITH A STEADY GAIT AND STANDBY ASSISTANCE, ABLE TO VOID, AND BACK TO GURNEY; TOLERATED WELL; RT WRIST DEFLATED TR BAND CDI  
Garcia RN, Sheila M - 12/28/2021 20:00 PST  
{ (PT AMBULATED TO THE BATHROOM WITH A STEADY GAIT AND STANDBY ASSISTANCE, ABLE TO VOID, AND BACK TO GURNEY; TOLERATED WELL; RT WRIST DRESSING CDI AND SOFT TO PALPATION  
}—previously charted by Garcia RN, Sheila M at 12/28/2021 19:42 PST};

**SBAR Note Entered On: 12/23/2021 13:24 PST**  
**Performed On: 12/23/2021 13:23 PST by Gamboa RN, Veronica**

**SBAR**

**Report ID:** 127045217

**Print Date/Time:** 2/24/2023 16:08 PST  
Page 86 of 190

**San Antonio Regional Hospital**

**Patient:** HANNA MD, ADEL SHAKER  
**MRN:** 918505 **DOB/Age/Sex:** 3/29/1946 76 years Male  
**FIN:** 5314530 **Admit/Disch:** 12/28/2021 12/28/2021  
**Patient Type:** Day Patient **Admitting:** Chan D.O.,Larry  
**Attending:** Chan D.O.,Larry

**Communication Forms**

*Situation :* Pre-op interview completed with pt, verbalizing understanding of all procedure instructions given.  
Covid 19 vaccination charted.

Pt to report to RSAMP for Covid test 12/25/21.  
Pt to report to RSAMP Labs, cxr on 12/23/2021. Hours amd instructions provided.  
Gamboa RN, Veronica - 12/23/2021 13:23 PST

**SBAR Note Entered On: 12/23/2021 10:24 PST**  
**Performed On: 12/23/2021 10:24 PST by Gamboa RN, Veronica**

**SBAR**

*Situation :* Called pt, no asnwer, left voice mail to call PreOp back. # provided.  
Left detailed instructions to complete Covid testing,and labs at RSAMP 12/25/2021, hours provided. Will try again later.  
Gamboa RN, Veronica - 12/23/2021 10:24 PST

**SBAR Note Entered On: 12/22/2021 14:23 PST**  
**Performed On: 12/22/2021 14:23 PST by Voss RN, Kimberly A**

**SBAR**

*Situation :* Message left on voicemail to call POC for phone interview ASAP  
Voss RN, Kimberly A - 12/22/2021 14:23 PST

**SBAR Note Entered On: 12/22/2021 12:52 PST**  
**Performed On: 12/22/2021 12:52 PST by Voss RN, Kimberly A**

**SBAR**

*Situation :* Detailed message left on voicemail including location, date, time, and instructions, to have labs, ekg, cxr, covid-19 testing done at RSAMP/SARH. And message left to call POC ASAP for phone interview.  
Voss RN, Kimberly A - 12/22/2021 12:52 PST

**SBAR Note Entered On: 12/22/2021 9:52 PST**

**Report ID:** 127045217

**Print Date/Time:** 2/24/2023 16:08 PST  
Page 87 of 190



## San Antonio Regional Hospital

**Patient:** HANNA MD, ADEL SHAKER  
**MRN:** 918505 **DOB/Age/Sex:** 3/29/1946 76 years Male  
**FIN:** 5314530 **Admit/Disch:** 12/28/2021 12/28/2021  
**Patient Type:** Day Patient **Admitting:** Chan D.O.,Larry  
**Attending:** Chan D.O.,Larry

### Communication Forms

Performed On: 12/22/2021 9:51 PST by Cavazos, Laura G

#### SBAR

*Situation* : Spoke to wife report for Covid test 12-25 date, location, hours verbalized understanding instructions  
Cavazos, Laura G - 12/22/2021 9:51 PST

### Treatments/Procedures Forms

CCL Pre-Procedural Check List Entered On: 12/23/2021 13:06 PST  
Performed On: 12/28/2021 13:50 PST by Gamboa RN, Veronica

#### Vital Signs

*Temperature Temporal Artery* : 97.6 degF(Converted to: 36.4 degC) (LOW)  
*Heart Rate Monitored* : 64 bpm  
*Respiratory Rate* : 18 br/min  
*Mean Arterial Pressure, Cuff* : 100 mmHg  
*Systolic Blood Pressure* : 132 mmHg  
*Diastolic Blood Pressure* : 84 mmHg  
*SpO2* : 98 %  
*Oxygen Therapy* : Room air  
*Numeric Pain Scale* : 0 = No pain  
*Numeric Pain Score* : 0

*Pain Goal Numeric* : 5

Madden RN, Lisa A - 12/28/2021 12:08 PST

Gamboa RN, Veronica - 12/23/2021 13:04 PST

#### Height/Weight - Admission

*Height/Length* : 170 cm(Converted to: 5 ft 7 inch, 5.58 ft, 66.93 inch)  
*Treatment Height/Length Dosing* : 170 cm  
*Weight* : 70.9 kg(Converted to: 156 lb 5 oz, 156.308 lb)  
*Weight Dosing* : 70.9 kg  
*Body Mass Index* : 25

Gamboa RN, Veronica - 12/23/2021 13:04 PST

#### Allergy

(As Of: 12/28/2021 12:15:37 PST)

#### Allergies (Active)

REGLAN

*Estimated Onset Date*: Unspecified ; *Created By*:  
CONTRIBUTOR\_SYSTEM ; *Reaction Status*: Active ;  
*Substance*: REGLAN ; *Updated By*:

Report ID: 127045217

Print Date/Time: 2/24/2023 16:08 PST  
Page 88 of 190

### San Antonio Regional Hospital

**Patient:** HANNA MD, ADEL SHAKER  
**MRN:** 918505 **DOB/Age/Sex:** 3/29/1946 76 years Male  
**FIN:** 5314530 **Admit/Disch:** 12/28/2021 12/28/2021  
**Patient Type:** Day Patient **Admitting:** Chan D.O.,Larry  
**Attending:** Chan D.O.,Larry

#### Treatments/Procedures Forms

CONTRIBUTOR\_SYSTEM ; Reviewed Date: 12/3/2021 11:21  
PST

#### Mobility Level

Mobility Level : Mobility Level 1

Gamboa RN, Veronica - 12/23/2021 13:04 PST

#### CCL Pre-Procedural Check List

Cath Nurse - CCL Checklist : Luber RN, Michael G

Luber RN, Michael G - 12/28/2021 13:53 PST

#### CCL Pre-Procedural Check List

History & Physical : Done

Hospital Arm Band in Place : Done

Luber RN, Michael G - 12/28/2021 13:53 PST

{[Done]}-- previously charted by Madden RN, Lisa A at 12/28/2021 12:13 PST;

Procedural Consent : Done

Skin Condition Assessed : Done

Madden RN, Lisa A - 12/28/2021 12:13 PST

Chem 7 : Done

(Comment: RSAMP 12/23/21 [Gamboa RN, Veronica - 12/23/2021 13:21 PST] )

{[Done]}-- previously charted by Gamboa RN, Veronica at 12/23/2021 13:04 PST;

CBC : Done

(Comment: RSAMP 12/23/21 [Gamboa RN, Veronica - 12/23/2021 13:21 PST] )

{[Done]}-- previously charted by Gamboa RN, Veronica at 12/23/2021 13:04 PST;

PT/PTT : Done

(Comment: RSAMP 12/23/21 [Gamboa RN, Veronica - 12/23/2021 13:21 PST] )

Gamboa RN, Veronica - 12/23/2021 13:21 PST

{[Done]}-- previously charted by Gamboa RN, Veronica at 12/23/2021 13:04 PST;

Type & Cross Match : Not ordered

Blood Ordered : Not ordered

Blood Band : Not ordered

Gamboa RN, Veronica - 12/23/2021 13:04 PST

Chest X-Ray : Done

(Comment: RSAMP 12/23/21 [Gamboa RN, Veronica - 12/23/2021 13:21 PST] )

{[Done]}-- previously charted by Gamboa RN, Veronica at 12/23/2021 13:04 PST;

EKG : Not ordered

{[Done]}-- previously charted by Gamboa RN, Veronica at 12/23/2021 13:04 PST;

COVID-19 Screen within 3 days : Done

(Comment: RSAMP 12/25/21 [Gamboa RN, Veronica - 12/23/2021 13:21 PST] )

Gamboa RN, Veronica - 12/23/2021 13:21 PST

{[Done]}-- previously charted by Gamboa RN, Veronica at 12/23/2021 13:04 PST;

Pamphlet Pre-Op Teaching : Done

Verbal Instruction Pre-Op Teaching : Done

Verb Understand Pre- Op Teaching : Done

Gamboa RN, Veronica - 12/23/2021 13:04 PST

CCL NPO (Last Ate) : 12/27/2021 12:00 PST

CCL Last Voided - Time : 12/28/2021 12:14 PST

Madden RN, Lisa A - 12/28/2021 12:13 PST

Report ID: 127045217

Print Date/Time: 2/24/2023 16:08 PST

Page 89 of 190

San Antonio Regional Hospital

Patient: HANNA MD, ADEL SHAKER

MRN: 918505

DOB/Age/Sex: 3/29/1946 76 years Male

FIN: 5314530

Admit/Disch: 12/28/2021 12/28/2021

Patient Type: Day Patient

Admitting: Chan D.O.,Larry

Attending: Chan D.O.,Larry

Treatments/Procedures Forms

CCL Personal Belongings.

Dentures-Full or Partial : None

Bridges, Caps, Crowns : None

Loose Teeth, Braces : None

Jewelry : None

Contact Lenses : None

Prosthesis : None

Hearing Aids : None

Unit Nurse - CCL Checklist : Madden RN, Lisa A

Madden RN, Lisa A - 12/28/2021 12:13 PST

Madden RN, Lisa A - 12/28/2021 12:13 PST

Physical Difficulties or Restrictions : HOH/HEARING AIDS

Gamboa RN, Veronica - 12/23/2021 13:21 PST

Gamboa RN, Veronica - 12/23/2021 13:21 PST

Risk for Respiratory Depression

\*\*Sleep Apnea : N/A

\*\*On Continuous Supplemental Oxygen : N/A

\*\*Use of CPAP/BiPAP : N/A

\*\*On PCA : N/A

Gamboa RN, Veronica - 12/23/2021 13:04 PST

## San Antonio Regional Hospital

<b>Patient:</b>	HANNA MD, ADEL SHAKER		
<b>MRN:</b>	918505	<b>DOB/Age/Sex:</b>	3/29/1946 76 years Male
<b>FIN:</b>	5314530	<b>Admit/Disch:</b>	12/28/2021 12/28/2021
<b>Patient Type:</b>	Day Patient	<b>Admitting:</b>	Chan D.O.,Larry
<b>Attending:</b>	Chan D.O.,Larry		

### Care Plans

#### Medical

**Plan: Cath Lab - PCI Post Procedure**
**Status: Discontinued**
**History:** Initiated at 12/28/2021 15:10 PST electronically signed by Chan D.O.,Larry  
 Discontinued at 12/28/2021 20:40 PST electronically signed by SYSTEM

**Plan: Cath lab - Pre Procedure for Right/Left Heart Cath**
**Status: Discontinued**
**History:** Planned at 12/23/2021 13:25 PST electronically signed by Gamboa RN,Veronica  
 Initiated at 12/28/2021 11:56 PST electronically signed by Madden RN,Lisa A  
 Discontinued at 12/28/2021 20:40 PST electronically signed by SYSTEM

### Immunizations

<b>Vaccine:</b> influenza virus vaccine <sup>06</sup>		<b>Date Given:</b> 11/15/2021 17:35 PST	
<b>Admin Person:</b> Dionisio RN,Rexie T			
<b>Site:</b> Left Deltoid	<b>Amount:</b> 0.5mL	<b>Manufacturer:</b> Seqirus, A CSL Company	
<b>Expiration:</b> 6/30/2022	<b>Lot #:</b> P100369129		

**Order Comments**

 O6: influenza virus vaccine, inactivated (influenza virus vaccine, inactivated - preservative free)  
 Ordered secondary to documenting Indications for protocol Influenza vaccine

<b>Vaccine:</b> influenza virus vaccine		<b>Date Given:</b> 11/1/2011	
<b>Vaccine:</b> pneumococcal 23-polyvalent vaccine <sup>07</sup>			
<b>Date Given:</b> 11/15/2021 17:35 PST			
<b>Admin Person:</b> Dionisio RN,Rexie T			
<b>Site:</b> Right Deltoid	<b>Amount:</b> 0.5mL	<b>Manufacturer:</b> Merck & Company Inc	
<b>Expiration:</b> 1/14/2023	<b>Lot #:</b> 0021995		

**Order Comments**

 O7: pneumococcal 23-polyvalent vaccine  
 Ordered secondary to documenting Indications for protocol Pneumococcal vaccine

**Report ID:** 127045217

**Print Date/Time:** 2/24/2023 16:08 PST  
 Page 91 of 190

## San Antonio Regional Hospital

**Patient:** HANNA MD, ADEL SHAKER  
**MRN:** 918505      **DOB/Age/Sex:** 3/29/1946 76 years Male  
**FIN:** 5314530      **Admit/Disch:** 12/28/2021 12/28/2021  
**Patient Type:** Day Patient      **Admitting:** Chan D.O.,Larry  
**Attending:** Chan D.O.,Larry

### Immunizations

<b>Vaccine:</b> pneumococcal 23-polyvalent vaccine <sup>08</sup>		<b>Date Given:</b> 6/13/2012 21:29 PDT	
<b>Admin Person:</b> Jaques RN, Callee M			
<b>Site:</b> Right Upper Arm	<b>Amount:</b> 0.5mL	<b>Manufacturer:</b> MERCK & CO., INC.	
<b>Expiration:</b> 8/18/2013	<b>Lot #:</b> 0087ae		

**Order Comments**  
 O8: pneumococcal 23-polyvalent vaccine  
 Ordered secondary to documenting Indications for protocol Pneumococcal vaccine

<b>Vaccine:</b> SARS-CoV-2 (Moderna) mRNA-1273 vaccine	<b>Date Given:</b> 1/26/2021
<b>Lot #:</b> 025I20A	

<b>Vaccine:</b> SARS-CoV-2 (Moderna) mRNA-1273 vaccine	<b>Date Given:</b> 12/29/2020
<b>Lot #:</b> 025L20A	

### Intake and Output

INTAKE	12/28/2021 - 12/29/2021		
All time in PST	0600 - 1800	1800 - 0600	Total
Normal Saline intravenous solution 1,000 mL(1000 mL Sodium Chloride 0.9%)	mL 250	120	370
Oral Intake	mL 120	240	360
<b>12 Hour Total</b>	mL 370	360	
<b>24 Hour Total</b>	mL	730	

OUTPUT	12/28/2021 - 12/29/2021		
All time in PST	0600 - 1800	1800 - 0600	Total
Urine Count	1	3	4
<b>12 Hour Total</b>	mL -	-	
<b>24 Hour Total</b>	mL	-	

**Report ID:** 127045217

**Print Date/Time:** 2/24/2023 16:08 PST  
 Page 92 of 190

San Antonio Regional Hospital

Patient: HANNA MD, ADEL SHAKER  
MRN: 918505      DOB/Age/Sex: 3/29/1946 76 years Male  
FIN: 5314530      Admit/Disch: 12/28/2021 12/28/2021  
Patient Type: Day Patient      Admitting: Chan D.O.,Larry  
Attending: Chan D.O.,Larry

**Intake and Output**

**Clinical Range Total from 12/28/2021 to 12/29/2021**

Total Intake (mL)	Total Output (mL)	Fluid Balance (mL)
730	0	730

### San Antonio Regional Hospital

**Patient:** HANNA MD, ADEL SHAKER  
**MRN:** 918505      **DOB/Age/Sex:** 3/29/1946    76 years    Male  
**FIN:** 5314530      **Admit/Disch:** 12/28/2021    12/28/2021  
**Patient Type:** Day Patient      **Admitting:** Chan D.O.,Larry  
**Attending:** Chan D.O.,Larry

<b>Activities of Daily Living</b>
-----------------------------------

**Activity ADLs**

**Recorded Date** 12/23/2021  
**Recorded Time** 13:04 PST  
**Recorded By** Gamboa RN,Veronica

Procedure	Reference Range	Units
Assistive Device	None	

**Nutrition ADLs**

**Recorded Date** 12/28/2021  
**Recorded Time** 18:00 PST  
**Recorded By** Garcia RN,Sheila M

Procedure	Reference Range	Units
Dinner Percent	100	%

<b>Admit-Transfer-Discharge</b>
---------------------------------

**Admission Information**

**Recorded Date** 12/23/2021  
**Recorded Time** 13:04 PST  
**Recorded By** Gamboa RN,Veronica

Procedure	Reference Range	Units
Primary Care Physician		Chan D.O., Larry
Reason for Admission		Procedure
Accompanied by		Spouse
Information Given by		Patient
Languages		English
Preferred Communication Mode		Verbal

<b>Automation</b>
-------------------

**Recorded Date** 12/28/2021      12/23/2021  
**Recorded Time** 18:00 PST      13:04 PST  
**Recorded By** Garcia RN,Sheila M    Gamboa RN,Veronica

Procedure	Reference Range	Units
Assistive Device	-	None
Dinner Percent	100	%

**Report ID:** 127045217

**Print Date/Time:** 2/24/2023 16:08 PST  
 Page 94 of 190

### San Antonio Regional Hospital

**Patient:** HANNA MD, ADEL SHAKER

**MRN:** 918505

**FIN:** 5314530

**Patient Type:** Day Patient

**Attending:** Chan D.O.,Larry

**DOB/Age/Sex:** 3/29/1946 76 years Male

**Admit/Disch:** 12/28/2021 12/28/2021

**Admitting:** Chan D.O.,Larry

#### Cardiovascular

**Cardiovascular Assessment**

Procedure	Reference Range	Recorded Date	Recorded Time	Recorded By	Recorded Date	Recorded Time	Recorded By	Units
		12/28/2021	20:00 PST	Garcia RN,Sheila M	12/28/2021	19:35 PST	Garcia RN,Sheila M	
Nail Bed Description Right Hand			Pink			Pink		
Capillary Refill Right Hand			Less than 2 seconds			Less than 2 seconds		

Procedure	Reference Range	Recorded Date	Recorded Time	Recorded By	Recorded Date	Recorded Time	Recorded By	Units
		12/28/2021	19:00 PST	Garcia RN,Sheila M	12/28/2021	18:30 PST	Chambers RN,Regina R	
Nail Bed Description Left Hand			Pink			-		
Nail Bed Description Right Hand			Pink			Pink		
Capillary Refill Left Hand			Less than 2 seconds			-		
Capillary Refill Right Hand			Less than 2 seconds			Less than 2 seconds		

Procedure	Reference Range	Recorded Date	Recorded Time	Recorded By	Recorded Date	Recorded Time	Recorded By	Units
		12/28/2021	18:00 PST	Garcia RN,Sheila M	12/28/2021	17:30 PST	Garcia RN,Sheila M	
Nail Bed Description Right Hand			Pink			Pink		
Capillary Refill Right Hand			Less than 2 seconds			Less than 2 seconds		

Procedure	Reference Range	Recorded Date	Recorded Time	Recorded By	Recorded Date	Recorded Time	Recorded By	Units
		12/28/2021	17:00 PST	Garcia RN,Sheila M	12/28/2021	16:30 PST	Garcia RN,Sheila M	
Nail Bed Description Right Hand			Pink			Pink		
Capillary Refill Right Hand			Less than 2 seconds			Less than 2 seconds		

Procedure	Reference Range	Recorded Date	Recorded Time	Recorded By	Recorded Date	Recorded Time	Recorded By	Units
		12/28/2021	16:15 PST	Garcia RN,Sheila M	12/28/2021	16:00 PST	Garcia RN,Sheila M	
Nail Bed Description Right Hand			Pink			Pink		
Capillary Refill Right Hand			Less than 2 seconds			Less than 2 seconds		

Procedure	Reference Range	Recorded Date	Recorded Time	Recorded By	Recorded Date	Recorded Time	Recorded By	Units
		12/28/2021	15:50 PST	Gleason RN,Angela M	12/28/2021	15:35 PST	Gleason RN,Angela M	
Cardiovascular Symptoms			None			None <sup>c1</sup>		
Nail Bed Color			-			Pink <sup>c2</sup>		

**Report ID:** 127045217

**Print Date/Time:** 2/24/2023 16:08 PST

Page 95 of 190



**San Antonio Regional Hospital**

**Patient:** HANNA MD, ADEL SHAKER  
**MRN:** 918505 **DOB/Age/Sex:** 3/29/1946 76 years Male  
**FIN:** 5314530 **Admit/Disch:** 12/28/2021 12/28/2021  
**Patient Type:** Day Patient **Admitting:** Chan D.O.,Larry  
**Attending:** Chan D.O.,Larry

<b>Cardiovascular</b>
-----------------------

**Cardiovascular Assessment**

Procedure	Reference Range	Recorded Date	Recorded Time	Recorded By	Recorded Date	Recorded Time	Recorded By	Units
		12/28/2021	15:50 PST	Gleason RN,Angela M	12/28/2021	15:35 PST	Gleason RN,Angela M	
Nail Bed Description Right Hand								
Capillary Refill								
Capillary Refill Right Hand								
Heart Rhythm								

**Corrected Results**

- c1: Cardiovascular Symptoms  
Correction performed on 12/28/2021 15:56 PST by Gleason RN, Angela M
- c2: Nail Bed Color  
Correction performed on 12/28/2021 15:56 PST by Gleason RN, Angela M
- c3: Nail Bed Description Right Hand  
Correction performed on 12/28/2021 15:56 PST by Gleason RN, Angela M
- c4: Capillary Refill  
Correction performed on 12/28/2021 15:56 PST by Gleason RN, Angela M
- c5: Capillary Refill Right Hand  
Correction performed on 12/28/2021 15:56 PST by Gleason RN, Angela M
- c6: Heart Rhythm  
Correction performed on 12/28/2021 15:56 PST by Gleason RN, Angela M

Procedure	Reference Range	Recorded Date	Recorded Time	Recorded By	Recorded Date	Recorded Time	Recorded By	Units
		12/28/2021	15:25 PST	Garcia RN,Sheila M	12/28/2021	15:25 PST	Garcia RN,Sheila M	
Nail Bed Description Left Hand								
Nail Bed Description Right Hand								
Capillary Refill Left Hand								
Capillary Refill Right Hand								

**Pulses Assessment**

Procedure	Reference Range	Recorded Date	Recorded Time	Recorded By	Recorded Date	Recorded Time	Recorded By	Recorded Date	Recorded Time	Recorded By	Units
		12/28/2021	20:00 PST	Garcia RN,Sheila M	12/28/2021	19:35 PST	Garcia RN,Sheila M	12/28/2021	19:00 PST	Garcia RN,Sheila M	
Radial Pulse,Left											
Radial Pulse,Right											

**Report ID:** 127045217

**Print Date/Time:** 2/24/2023 16:08 PST  
Page 96 of 190

### San Antonio Regional Hospital

**Patient:** HANNA MD, ADEL SHAKER

**MRN:** 918505

**DOB/Age/Sex:** 3/29/1946 76 years Male

**FIN:** 5314530

**Admit/Disch:** 12/28/2021 12/28/2021

**Patient Type:** Day Patient

**Admitting:** Chan D.O.,Larry

**Attending:** Chan D.O.,Larry

<b>Cardiovascular</b>
-----------------------

**Pulses Assessment**

Procedure	Recorded Date		Recorded Time		Recorded By		Reference Range	Units
	12/28/2021	12/28/2021	18:30 PST	18:00 PST	Chambers RN,Regina R	Garcia RN,Sheila M		
Radial Pulse,Right							2+ Normal	2+ Normal

Procedure	Recorded Date			Recorded Time			Recorded By			Reference Range	Units
	12/28/2021	12/28/2021	12/28/2021	17:30 PST	17:00 PST	16:30 PST	Garcia RN,Sheila M	Garcia RN,Sheila M	Garcia RN,Sheila M		
Radial Pulse,Left										-	2+ Normal
Radial Pulse,Right										2+ Normal	2+ Normal

Procedure	Recorded Date		Recorded Time		Recorded By		Reference Range	Units
	12/28/2021	12/28/2021	16:15 PST	16:00 PST	Garcia RN,Sheila M	Garcia RN,Sheila M		
Radial Pulse,Right							2+ Normal	2+ Normal

Procedure	Recorded Date		Recorded Time		Recorded By		Reference Range	Units
	12/28/2021	12/28/2021	15:50 PST	15:35 PST	Gleason RN,Angela M	Gleason RN,Angela M		
Radial Pulse,Right							2+ Normal	2+ Normal <sup>c7</sup>

**Corrected Results**

c7: Radial Pulse, Right

Correction performed on 12/28/2021 15:56 PST by Gleason RN, Angela M

Procedure	Recorded Date		Recorded Time		Recorded By		Reference Range	Units
	12/28/2021	12/28/2021	15:25 PST		Garcia RN,Sheila M			
Radial Pulse,Left							2+ Normal	
Radial Pulse,Right							2+ Normal	

**Report ID:** 127045217

**Print Date/Time:** 2/24/2023 16:08 PST

Page 97 of 190

## San Antonio Regional Hospital

**Patient:** HANNA MD, ADEL SHAKER  
**MRN:** 918505      **DOB/Age/Sex:** 3/29/1946 76 years Male  
**FIN:** 5314530      **Admit/Disch:** 12/28/2021 12/28/2021  
**Patient Type:** Day Patient      **Admitting:** Chan D.O.,Larry  
**Attending:** Chan D.O.,Larry

### Clinician Communication

#### Notification to Clinicians

	<b>Recorded Date</b>	<b>12/28/2021</b>
	<b>Recorded Time</b>	<b>16:23 PST</b>
	<b>Recorded By</b>	<b>Garcia RN,Sheila M</b>
<b>Procedure</b>	<b>Reference Range</b>	<b>Units</b>
Name of Clinician Contacted	Chan D.O., Larry	
Clinician Contacted Via	Personal communication via phone	
Information Provided to Clinician	See Below <sup>T1</sup>	
Response from Clinician	See physician orders	
Provider Notification Reason	Patient/Family concerns	

#### Textual Results

**T1:** 12/28/2021 16:23 PST (Information Provided to Clinician)  
 PT REQUESTING A RETURN TO NOTE WORK TO BE UNTIL 1/10/2022 INSTEAD OF 1/3/2022 DUE TO STENT PLACEMENT, AND WANTS TO DC EARLIER THAN ORDERED 2000

### Functional

#### Functional - General Information

	<b>Recorded Date</b>	<b>12/23/2021</b>
	<b>Recorded Time</b>	<b>13:04 PST</b>
	<b>Recorded By</b>	<b>Gamboa RN,Veronica</b>
<b>Procedure</b>	<b>Reference Range</b>	<b>Units</b>
Living Situation	Home independently	
Sensory Deficits	See Below <sup>T2</sup>	
Ability to Read/Write	Able to read, Able to write	
Education Level	Doctorate	

#### Textual Results

**T2:** 12/23/2021 13:04 PST (Sensory Deficits)  
 Hearing deficit, left ear, Hearing deficit, right ear, Other: wears glasses

#### Functional - Prior Status

	<b>Recorded Date</b>	<b>12/23/2021</b>
	<b>Recorded Time</b>	<b>13:04 PST</b>
	<b>Recorded By</b>	<b>Gamboa RN,Veronica</b>
<b>Procedure</b>	<b>Reference Range</b>	<b>Units</b>
Mobility Assistance Prior to Admission	Independent	

**Report ID:** 127045217

**Print Date/Time:** 2/24/2023 16:08 PST

Page 98 of 190

## San Antonio Regional Hospital

**Patient:** HANNA MD, ADEL SHAKER  
**MRN:** 918505      **DOB/Age/Sex:** 3/29/1946 76 years Male  
**FIN:** 5314530      **Admit/Disch:** 12/28/2021 12/28/2021  
**Patient Type:** Day Patient      **Admitting:** Chan D.O.,Larry  
**Attending:** Chan D.O.,Larry

### General

	Recorded Date	Recorded Time	Recorded By
	12/23/2021	13:04 PST	Gamboa RN,Veronica
Procedure	Reference Range		Units
Medical Devices		None	
Prostheses/Medical Devices PAT		Caps/Crowns	
Chest Pain/SOB Climbing Stairs		Yes	
Chest Pain/SOB Walking 50 feet		Yes	
Chest Pain/SOB with ADL		Yes	
Anesthesia/Transfusions		See Below <sup>T3</sup>	
Does patient accept blood/blood product?		Yes	

**Textual Results**  
**T3:** 12/23/2021 13:04 PST (Anesthesia/Transfusions)  
 No prior transfusion, Prior anesthesia

### Gynecology / Obstetrics

#### Gynecology/Obstetrics Information

	Recorded Date	Recorded Time	Recorded By
	12/23/2021	13:04 PST	Gamboa RN,Veronica
Procedure	Reference Range		Units
Pregnancy Status		N/A	

### Infection Control

	Recorded Date	Recorded Time	Recorded By
	12/28/2021	12:07 PST	Madden RN,Lisa A
	12/23/2021	13:04 PST	Gamboa RN,Veronica
Procedure	Reference Range		Units
Patient has history of MRSA		-	No
Patient has history of VRE		-	No
Patient transferred from SNF		-	No
Pt discharge from acute hosp last 30 day		-	Yes <sup>R1</sup>
Contact Isolation Precautions in Place		-	No
Joint Replacement Surgery is Scheduled		-	No
Admission to ICU/CCU		-	No
Cardiac Surgery is Scheduled		-	No
Patient Has Diarrhea on Admission		No	-
Patient Receiving In-patient Dialysis		-	No
COVID-19 Testing Done Prior to Arrival		Yes	-

**Report ID:** 127045217

**Print Date/Time:** 2/24/2023 16:08 PST  
 Page 99 of 190

## San Antonio Regional Hospital

**Patient:** HANNA MD, ADEL SHAKER  
**MRN:** 918505      **DOB/Age/Sex:** 3/29/1946 76 years Male  
**FIN:** 5314530      **Admit/Disch:** 12/28/2021 12/28/2021  
**Patient Type:** Day Patient      **Admitting:** Chan D.O.,Larry  
**Attending:** Chan D.O.,Larry

### Infection Control

Procedure	Reference Range	Recorded Date	Recorded Time	Recorded By	Units
		12/28/2021	12/23/2021	Madden RN,Lisa A	Gamboa RN,Veronica
COVID-19 Testing Result Prior to Arrival		COVID-19 Negative	12:07 PST		-
COVID-19 Prior Testing Date		12/26/2021	13:04 PST		-
Pt Hospitalized -C auris High Risk Area		-			Not applicable
Alcohol and Drug Use		-			No
Employee of Institutional Living		-			No
Health Care Employee		-			Yes
History of Exposure to TB		-			No
History of Positive Chest X-Ray for TB		-			No
History of Positive TB Skin Test		-			Yes
Homeless		-			No
Known Immunosuppression		-			No
Recent Immigrant		-			No
Resident of Institutional Living		-			No
Recent International Travel by Patient		-			See Below T4
COVID-19 Screen		-			Not applicable
Ebola Epidemiological Risk Factors		-			None

**Textual Results**

T4: 12/23/2021 13:04 PST (Recent International Travel by Patient)  
No travel outside US in last 21 days

**Result Comments**

R1: Pt discharge from acute hosp last 30 day  
SARH

### Integumentary

**Integumentary Assessment**

Procedure	Reference Range	Recorded Date	Recorded Time	Recorded By	Units
		12/28/2021	12/28/2021	Garcia RN,Sheila M	Garcia RN,Sheila M
Right Upper Extremity Description		Pink	20:00 PST		Pink
Temperature Right Upper Extremity		Warm	19:35 PST		Warm

Procedure	Reference Range	Recorded Date	Recorded Time	Recorded By	Units
		12/28/2021	12/28/2021	Garcia RN,Sheila M	Chambers RN,Regina R
Left Upper Extremity Description		Pink	19:00 PST		-

**Report ID:** 127045217

**Print Date/Time:** 2/24/2023 16:08 PST  
Page 100 of 190

**San Antonio Regional Hospital**

**Patient:** HANNA MD, ADEL SHAKER

**MRN:** 918505

**DOB/Age/Sex:** 3/29/1946 76 years Male

**FIN:** 5314530

**Admit/Disch:** 12/28/2021 12/28/2021

**Patient Type:** Day Patient

**Admitting:** Chan D.O.,Larry

**Attending:** Chan D.O.,Larry

<b>Integumentary</b>
----------------------

**Integumentary Assessment**

Procedure	Reference Range	Recorded Date	12/28/2021	12/28/2021	Units
		Recorded Time	19:00 PST	18:30 PST	
		Recorded By	Garcia RN,Sheila M	Chambers RN,Regina R	
Right Upper Extremity Description			Pink	Pink	
Temperature Left Upper Extremity			Warm	-	
Temperature Right Upper Extremity			Warm	Warm	

Procedure	Reference Range	Recorded Date	12/28/2021	12/28/2021	Units
		Recorded Time	18:00 PST	17:30 PST	
		Recorded By	Garcia RN,Sheila M	Garcia RN,Sheila M	
Right Upper Extremity Description			Pink	Pink	
Temperature Right Upper Extremity			Warm	Warm	

Procedure	Reference Range	Recorded Date	12/28/2021	12/28/2021	Units
		Recorded Time	17:00 PST	16:30 PST	
		Recorded By	Garcia RN,Sheila M	Garcia RN,Sheila M	
Right Upper Extremity Description			Pink	Pink	
Temperature Right Upper Extremity			Warm	Warm	

Procedure	Reference Range	Recorded Date	12/28/2021	12/28/2021	Units
		Recorded Time	16:15 PST	16:00 PST	
		Recorded By	Garcia RN,Sheila M	Garcia RN,Sheila M	
Right Upper Extremity Description			Pink	Pink	
Temperature Right Upper Extremity			Warm	Warm	

Procedure	Reference Range	Recorded Date	12/28/2021	12/28/2021	Units
		Recorded Time	15:50 PST	15:35 PST	
		Recorded By	Gleason RN,Angela M	Gleason RN,Angela M	
Right Upper Extremity Description			Pink	Pink <sup>c8</sup>	
Temperature Right Upper Extremity			Warm	Warm <sup>c9</sup>	

**Corrected Results**

c8: Right Upper Extremity Description  
Correction performed on 12/28/2021 15:56 PST by Gleason RN, Angela M

c9: Temperature Right Upper Extremity  
Correction performed on 12/28/2021 15:56 PST by Gleason RN, Angela M

**Report ID:** 127045217

**Print Date/Time:** 2/24/2023 16:08 PST

Page 101 of 190

## San Antonio Regional Hospital

**Patient:** HANNA MD, ADEL SHAKER  
**MRN:** 918505      **DOB/Age/Sex:** 3/29/1946 76 years Male  
**FIN:** 5314530      **Admit/Disch:** 12/28/2021 12/28/2021  
**Patient Type:** Day Patient      **Admitting:** Chan D.O.,Larry  
**Attending:** Chan D.O.,Larry

### Integumentary

**Integumentary Assessment**

	Recorded Date	12/28/2021
	Recorded Time	15:25 PST
	Recorded By	Garcia RN,Sheila M
Procedure	Reference Range	Units
Left Upper Extremity Description		Pink
Right Upper Extremity Description		Pink
Temperature Left Upper Extremity		Warm
Temperature Right Upper Extremity		Warm

### Measurements

**Measurements**

	Recorded Date	12/23/2021
	Recorded Time	13:04 PST
	Recorded By	Gamboa RN,Veronica
Procedure	Reference Range	Units
Weight		70.9 kg
Weight Dosing		70.9 kg
Height/Length		170 cm
Treatment Height/Length Dosing		170 cm
Body Mass Index		25

### Nutritional

**Nutritional Risks**

	Recorded Date	12/23/2021
	Recorded Time	13:04 PST
	Recorded By	Gamboa RN,Veronica
Procedure	Reference Range	Units
Constipation		No
Nausea/Vomiting/Diarrhea		No

## San Antonio Regional Hospital

**Patient:** HANNA MD, ADEL SHAKER

**MRN:** 918505

**DOB/Age/Sex:** 3/29/1946 76 years Male

**FIN:** 5314530

**Admit/Disch:** 12/28/2021 12/28/2021

**Patient Type:** Day Patient

**Admitting:** Chan D.O.,Larry

**Attending:** Chan D.O.,Larry

<b>Pain Assessment</b>
------------------------

**Pain Intensity Tools**

Procedure	Reference Range	Recorded Date	Recorded Time	Recorded By	Recorded Date	Recorded Time	Recorded By	Units
		12/28/2021	19:35 PST	Garcia RN,Sheila M	12/28/2021	19:00 PST	Garcia RN,Sheila M	
Numeric Pain Scale								0 = No pain

Procedure	Reference Range	Recorded Date	Recorded Time	Recorded By	Recorded Date	Recorded Time	Recorded By	Units
		12/28/2021	18:30 PST	Chambers RN,Regina R	12/28/2021	18:00 PST	Garcia RN,Sheila M	
Numeric Pain Scale								0 = No pain

Procedure	Reference Range	Recorded Date	Recorded Time	Recorded By	Recorded Date	Recorded Time	Recorded By	Recorded Date	Recorded Time	Recorded By	Units
		12/28/2021	17:30 PST	Garcia RN,Sheila M	12/28/2021	17:00 PST	Garcia RN,Sheila M	12/28/2021	16:30 PST	Garcia RN,Sheila M	
Numeric Pain Scale											0 = No pain

Procedure	Reference Range	Recorded Date	Recorded Time	Recorded By	Recorded Date	Recorded Time	Recorded By	Units
		12/28/2021	16:15 PST	Garcia RN,Sheila M	12/28/2021	16:00 PST	Garcia RN,Sheila M	
Numeric Pain Scale								0 = No pain

Procedure	Reference Range	Recorded Date	Recorded Time	Recorded By	Recorded Date	Recorded Time	Recorded By	Units
		12/28/2021	15:50 PST	Gleason RN,Angela M	12/28/2021	15:35 PST	Gleason RN,Angela M	
Numeric Pain Scale								0 = No pain

**Corrected Results**

c10: Numeric Pain Scale

Date and time corrected from 12/28/2021 15:20 PST on 12/28/2021 15:55 PST by Gleason RN, Angela M

Procedure	Reference Range	Recorded Date	Recorded Time	Recorded By	Recorded Date	Recorded Time	Recorded By	Units
		12/28/2021	15:25 PST	Garcia RN,Sheila M	12/23/2021	13:04 PST	Madden RN,Lisa A	
Numeric Pain Scale								0 = No pain
Numeric Pain Score								0

**Report ID:** 127045217

**Print Date/Time:** 2/24/2023 16:08 PST

Page 103 of 190



## San Antonio Regional Hospital

**Patient:** HANNA MD, ADEL SHAKER  
**MRN:** 918505      **DOB/Age/Sex:** 3/29/1946 76 years Male  
**FIN:** 5314530      **Admit/Disch:** 12/28/2021 12/28/2021  
**Patient Type:** Day Patient      **Admitting:** Chan D.O.,Larry  
**Attending:** Chan D.O.,Larry

### Patient and Family Education

	<b>Recorded Date</b>	<b>Recorded Time</b>	<b>Recorded By</b>	
	12/28/2021	20:00 PST	Garcia RN,Sheila M	
Procedure	Reference Range			Units
Ed-Activity Expectations	Verbalizes understanding			
Ed-Bladder Management	Verbalizes understanding			
Ed-Bowel Management	Verbalizes understanding			
Ed-Equipment/Devices	Verbalizes understanding <sup>R2</sup>			
Ed-Importance of Follow-Up Visits	Verbalizes understanding			
Ed-Pain Management	Verbalizes understanding			
Ed-Physical Limitations	Verbalizes understanding			
Ed-When to Call Health Care Provider	Verbalizes understanding			
Teaching Method	See Below <sup>T5</sup>			
Prefd Language for Discharge Instruction	English			
Prefd Language for Education Leaflets	English			

**Textual Results**

T5: 12/28/2021 20:00 PST (Teaching Method)  
 Demonstration, Explanation, Printed materials

**Result Comments**

R2: Ed-Equipment/Devices  
 STENT CARDS GIVEN TO PT'S WIFE

### Perioperative Documentation

**Care/Safety/Activity**

	<b>Recorded Date</b>	<b>Recorded Time</b>	<b>Recorded By</b>	
	12/28/2021	12/28/2021	12/28/2021	
	19:35 PST	19:00 PST	18:00 PST	
	Garcia RN,Sheila M	Garcia RN,Sheila M	Garcia RN,Sheila M	
Procedure	Reference Range			Units
Family Update	Yes	No	No	
Siderails	-	Up	Up	
Brakes on	Yes	Yes	Yes	

	<b>Recorded Date</b>	<b>Recorded Time</b>	<b>Recorded By</b>	
	12/28/2021	12/28/2021	12/28/2021	
	17:30 PST	17:00 PST	16:30 PST	
	Garcia RN,Sheila M	Garcia RN,Sheila M	Garcia RN,Sheila M	
Procedure	Reference Range			Units
Family Update	Yes	No	No	
Turn	-	Back	Back	
Siderails	Up	Up	Up	
Brakes on	Yes	Yes	Yes	

**Report ID:** 127045217

**Print Date/Time:** 2/24/2023 16:08 PST

Page 104 of 190

### San Antonio Regional Hospital

**Patient:** HANNA MD, ADEL SHAKER  
**MRN:** 918505 **DOB/Age/Sex:** 3/29/1946 76 years Male  
**FIN:** 5314530 **Admit/Disch:** 12/28/2021 12/28/2021  
**Patient Type:** Day Patient **Admitting:** Chan D.O.,Larry  
**Attending:** Chan D.O.,Larry

<b>Perioperative Documentation</b>
------------------------------------

**Care/Safety/Activity**

Procedure	Reference Range	Recorded Date	Recorded Time	Recorded By	Units
		12/28/2021	16:00 PST	Garcia RN,Sheila M	12/28/2021 15:25 PST Garcia RN,Sheila M
Family Update		No	No		
Turn		Back	Back		
Siderails		Up	Up		
Brakes on		Yes	Yes		

<b>Procedures</b>
-------------------

Procedure	Reference Range	Recorded Date	Recorded Time	Recorded By	Units
		12/28/2021	13:50 PST	Luber RN,Michael G	12/28/2021 12:14 PST Madden RN,Lisa A
CCL Hospital Arm Band in Place		Done <sup>c11</sup>	-		
CCL Procedural Consent		-	Done		
CCL History & Physical		Done	-		
CCL Skin Condition Assessed		-	Done		
CCL NPO (Last Ate)		-	12/27/2021 12:00 PST		
CCL Last Voided -Time		-	12/28/2021 12:14 PST		
CCL Dentures-Full or Partial		-	None		
CCL Bridges,Caps,Crowns		-	None		
CCL Loose Teeth,Braces		-	None		
CCL Jewelry		-	None		
CCL Contact Lenses		-	None		
CCL Prosthesis		-	None		
CCL Hearing Aids		-	None		
Unit Nurse -Pre Cath/Angio Checklist		-	Madden RN, Lisa A		
Cath Nurse -Pre Cath/Angio Checklist		-	Luber RN, Michael G		

**Corrected Results**

c11: CCL Hospital Arm Band in Place  
 Date and time corrected from 12/28/2021 12:14 PST on 12/28/2021 13:53 PST by Luber RN, Michael G; Luber RN, Michael G; Luber RN, Michael G; Luber RN, Michael G  
 Corrected from Done on 12/28/2021 13:53 PST by Luber RN, Michael G; Luber RN, Michael G; Luber RN, Michael G; Luber RN, Michael G

Procedure	Reference Range	Recorded Date	Recorded Time	Recorded By	Units
		12/28/2021	12:07 PST	Madden RN,Lisa A	12/23/2021 13:04 PST Gamboa RN,Veronica
Patient's Stated Goal(s)		na	-		

**Report ID:** 127045217

**Print Date/Time:** 2/24/2023 16:08 PST  
 Page 105 of 190

## San Antonio Regional Hospital

**Patient:** HANNA MD, ADEL SHAKER  
**MRN:** 918505      **DOB/Age/Sex:** 3/29/1946 76 years Male  
**FIN:** 5314530      **Admit/Disch:** 12/28/2021 12/28/2021  
**Patient Type:** Day Patient      **Admitting:** Chan D.O.,Larry  
**Attending:** Chan D.O.,Larry

### Procedures

Procedure	Recorded Date	12/28/2021	12/23/2021	Units
	Recorded Time	12:07 PST	13:04 PST	
Reference Range	Recorded By	Madden RN,Lisa A	Gamboa RN,Veronica	
Total Joint Goals	-		See Below <sup>T6</sup>	
Sleep Apnea Diagnosis	-		N/A	
Use of CPAP/BiPAP	-		N/A	
On Continuous Supplemental Oxygen	-		N/A	
On PCA	-		N/A	
Assessment completed/verified by RN	-		Gamboa RN, Veronica	
CCL COVID-19 Screen	-		Done <sup>c12 R3</sup>	
CCL Chem 7	-		Done <sup>c13 R4</sup>	
CCL CBC	-		Done <sup>c14 R4</sup>	
CCL PT/PTT	-		Done <sup>c15 R4</sup>	
CCL Type & Cross Match	-		Not ordered	
CCL Blood Ordered	-		Not ordered	
CCL Blood Band	-		Not ordered	
CCL Chest X-Ray	-		Done <sup>c16 R4</sup>	
CCL EKG	-		Not ordered <sup>c17</sup>	
CCL Pamphlet Pre-Op Teaching	-		Done	
CCL Verbal Instruction Pre-Op Teaching	-		Done	
CCL Verb Understand Pre-Op Teaching	-		Done	
Physical Difficulties or Restrictions	-		HOH/HEARING AIDS	

**Textual Results**

T6: 12/23/2021 13:04 PST (Total Joint Goals)

**Patient Goals**

**Corrected Results**

- c12: CCL COVID-19 Screen  
 Correction performed on 12/28/2021 13:53 PST by Luber RN, Michael G; Luber RN, Michael G; Luber RN, Michael G  
 Correction performed on 12/28/2021 12:13 PST by Madden RN, Lisa A; Madden RN, Lisa A; Madden RN, Lisa A  
 Correction performed on 12/28/2021 12:08 PST by Madden RN, Lisa A  
 Corrected from Done on 12/23/2021 13:21 PST by Gamboa RN, Veronica; Gamboa RN, Veronica; Gamboa RN, Veronica; Gamboa RN, Veronica  
 Result comment added on 12/23/2021 13:21 PST by Gamboa RN, Veronica
- c13: CCL Chem 7  
 Correction performed on 12/28/2021 13:53 PST by Luber RN, Michael G; Luber RN, Michael G; Luber RN, Michael G  
 Correction performed on 12/28/2021 12:13 PST by Madden RN, Lisa A; Madden RN, Lisa A; Madden RN, Lisa A  
 Correction performed on 12/28/2021 12:08 PST by Madden RN, Lisa A  
 Corrected from Done on 12/23/2021 13:21 PST by Gamboa RN, Veronica; Gamboa RN, Veronica; Gamboa RN, Veronica; Gamboa RN, Veronica  
 Result comment added on 12/23/2021 13:21 PST by Gamboa RN, Veronica
- c14: CCL CBC  
 Correction performed on 12/28/2021 13:53 PST by Luber RN, Michael G; Luber RN, Michael G; Luber RN, Michael G  
 Correction performed on 12/28/2021 12:13 PST by Madden RN, Lisa A; Madden RN, Lisa A; Madden RN, Lisa A  
 Correction performed on 12/28/2021 12:08 PST by Madden RN, Lisa A

**Report ID:** 127045217

**Print Date/Time:** 2/24/2023 16:08 PST

Page 106 of 190

**San Antonio Regional Hospital**

**Patient:** HANNA MD, ADEL SHAKER  
**MRN:** 918505 **DOB/Age/Sex:** 3/29/1946 76 years Male  
**FIN:** 5314530 **Admit/Disch:** 12/28/2021 12/28/2021  
**Patient Type:** Day Patient **Admitting:** Chan D.O.,Larry  
**Attending:** Chan D.O.,Larry

**Procedures**

**Corrected Results**  
c14: CCL CBC  
Corrected from Done on 12/23/2021 13:21 PST by Gamboa RN, Veronica; Gamboa RN, Veronica; Gamboa RN, Veronica; Gamboa RN, Veronica  
Result comment added on 12/23/2021 13:21 PST by Gamboa RN, Veronica  
c15: CCL PT/PTT  
Correction performed on 12/28/2021 13:53 PST by Luber RN, Michael G; Luber RN, Michael G; Luber RN, Michael G  
Correction performed on 12/28/2021 12:13 PST by Madden RN, Lisa A; Madden RN, Lisa A; Madden RN, Lisa A  
Correction performed on 12/28/2021 12:08 PST by Madden RN, Lisa A  
Corrected from Done on 12/23/2021 13:21 PST by Gamboa RN, Veronica; Gamboa RN, Veronica; Gamboa RN, Veronica; Gamboa RN, Veronica  
Result comment added on 12/23/2021 13:21 PST by Gamboa RN, Veronica  
c16: CCL Chest X-Ray  
Correction performed on 12/28/2021 13:53 PST by Luber RN, Michael G; Luber RN, Michael G; Luber RN, Michael G  
Correction performed on 12/28/2021 12:13 PST by Madden RN, Lisa A; Madden RN, Lisa A; Madden RN, Lisa A  
Correction performed on 12/28/2021 12:08 PST by Madden RN, Lisa A  
Corrected from Done on 12/23/2021 13:21 PST by Gamboa RN, Veronica; Gamboa RN, Veronica; Gamboa RN, Veronica; Gamboa RN, Veronica  
Result comment added on 12/23/2021 13:21 PST by Gamboa RN, Veronica  
c17: CCL EKG  
Correction performed on 12/28/2021 13:53 PST by Luber RN, Michael G; Luber RN, Michael G; Luber RN, Michael G  
Correction performed on 12/28/2021 12:13 PST by Madden RN, Lisa A; Madden RN, Lisa A; Madden RN, Lisa A  
Correction performed on 12/28/2021 12:08 PST by Madden RN, Lisa A  
Corrected from Done on 12/23/2021 13:21 PST by Gamboa RN, Veronica; Gamboa RN, Veronica; Gamboa RN, Veronica; Gamboa RN, Veronica

**Result Comments**  
R3: CCL COVID-19 Screen  
RSAMP 12/25/21  
R4: CCL CBC, CCL Chem 7, CCL Chest X-Ray, CCL PT/PTT  
RSAMP 12/23/21

**Psychosocial**

**Recorded Date** 12/23/2021  
**Recorded Time** 13:04 PST  
**Recorded By** Gamboa RN,Veronica

Procedure	Reference Range	Units
Suicidal Ideation		No
Risk Factors for Violent Behavior		None at this time
Religious Preference		Christian Orthodox
Cultural/Spiritual Practices		See Below <sup>T7</sup>
Abuse/Neglect Indicators		No domestic concerns

**Textual Results**  
T7: 12/23/2021 13:04 PST (Cultural/Spiritual Practices)  
Pt ok to receive blood transfusion if emergent.

**San Antonio Regional Hospital**

**Patient:** HANNA MD, ADEL SHAKER

**MRN:** 918505

**DOB/Age/Sex:** 3/29/1946 76 years Male

**FIN:** 5314530

**Admit/Disch:** 12/28/2021 12/28/2021

**Patient Type:** Day Patient

**Admitting:** Chan D.O.,Larry

**Attending:** Chan D.O.,Larry

<b>Respiratory</b>
--------------------

**Oxygen Therapy & Oxygenation Information**

Procedure	Reference Range	Recorded Date	Recorded Time	Recorded By	Recorded Date	Recorded Time	Recorded By	Recorded Date	Recorded Time	Recorded By	Units
		12/28/2021	19:35 PST	Garcia RN,Sheila M	12/28/2021	19:00 PST	Garcia RN,Sheila M	12/28/2021	18:30 PST	Chambers RN,Regina R	
Oxygen Therapy											
SpO2	[92-100]										%
		Room air			Room air			Room air			
		98			98			98			

Procedure	Reference Range	Recorded Date	Recorded Time	Recorded By	Recorded Date	Recorded Time	Recorded By	Recorded Date	Recorded Time	Recorded By	Units
		12/28/2021	18:00 PST	Garcia RN,Sheila M	12/28/2021	17:30 PST	Garcia RN,Sheila M	12/28/2021	17:00 PST	Garcia RN,Sheila M	
Oxygen Therapy											
SpO2	[92-100]										%
		Room air			Room air			Room air			
		99			99			99			

Procedure	Reference Range	Recorded Date	Recorded Time	Recorded By	Recorded Date	Recorded Time	Recorded By	Recorded Date	Recorded Time	Recorded By	Units
		12/28/2021	16:30 PST	Garcia RN,Sheila M	12/28/2021	16:15 PST	Garcia RN,Sheila M	12/28/2021	16:00 PST	Garcia RN,Sheila M	
Oxygen Therapy											
SpO2	[92-100]										%
		Room air			Room air			Room air			
		96			98			97			

Procedure	Reference Range	Recorded Date	Recorded Time	Recorded By	Recorded Date	Recorded Time	Recorded By	Units
		12/28/2021	15:50 PST	Gleason RN,Angela M	12/28/2021	15:35 PST	Gleason RN,Angela M	
Oxygen Therapy								
SpO2	[92-100]							%
		Room air			Room air <sup>c18</sup>			
		94			95 <sup>c19</sup>			

**Corrected Results**

c18: Oxygen Therapy

Date and time corrected from 12/28/2021 15:20 PST on 12/28/2021 15:55 PST by Gleason RN, Angela M

c19: SpO2

Date and time corrected from 12/28/2021 15:20 PST on 12/28/2021 15:55 PST by Gleason RN, Angela M

Procedure	Reference Range	Recorded Date	Recorded Time	Recorded By	Recorded Date	Recorded Time	Recorded By	Units
		12/28/2021	15:25 PST	Garcia RN,Sheila M	12/23/2021	13:04 PST	Madden RN,Lisa A	
Oxygen Therapy								
SpO2	[92-100]							%
		Room air			Room air			
		97			98			

**Report ID:** 127045217

**Print Date/Time:** 2/24/2023 16:08 PST

Page 108 of 190

**San Antonio Regional Hospital**

**Patient:** HANNA MD, ADEL SHAKER

**MRN:** 918505

**DOB/Age/Sex:** 3/29/1946 76 years Male

**FIN:** 5314530

**Admit/Disch:** 12/28/2021 12/28/2021

**Patient Type:** Day Patient

**Admitting:** Chan D.O.,Larry

**Attending:** Chan D.O.,Larry

**Vital Signs**

Procedure	Reference Range	Recorded Date	12/28/2021	12/28/2021	Units	
		Recorded Time	19:35 PST	19:00 PST		
		Recorded By	Garcia RN,Sheila M	Garcia RN,Sheila M		
Heart Rate Monitored	[50-90]		68	67	bpm	
Respiratory Rate	[14-34]		16	16	br/min	
Systolic Blood Pressure	[90-140]		122	140	mmHg	
Diastolic Blood Pressure	[60-90]		99 <sup>H</sup>	92 <sup>H</sup>	mmHg	
Mean Arterial Pressure,Cuff			107	108	mmHg	

Procedure	Reference Range	Recorded Date	12/28/2021	12/28/2021	Units	
		Recorded Time	18:30 PST	18:00 PST		
		Recorded By	Chambers RN,Regina R	Garcia RN,Sheila M		
Heart Rate Monitored	[50-90]		62	62	bpm	
Respiratory Rate	[14-34]		16	16	br/min	
Systolic Blood Pressure	[90-140]		157 <sup>H</sup>	154 <sup>H</sup>	mmHg	
Diastolic Blood Pressure	[60-90]		83	85	mmHg	
Mean Arterial Pressure,Cuff			108	108	mmHg	

Procedure	Reference Range	Recorded Date	12/28/2021	12/28/2021	Units	
		Recorded Time	17:30 PST	17:00 PST		
		Recorded By	Garcia RN,Sheila M	Garcia RN,Sheila M		
Heart Rate Monitored	[50-90]		59	57	bpm	
Respiratory Rate	[14-34]		16	16	br/min	
Systolic Blood Pressure	[90-140]		132	103	mmHg	
Diastolic Blood Pressure	[60-90]		87	81	mmHg	
Mean Arterial Pressure,Cuff			102	88	mmHg	

Procedure	Reference Range	Recorded Date	12/28/2021	12/28/2021	Units	
		Recorded Time	16:30 PST	16:15 PST		
		Recorded By	Garcia RN,Sheila M	Garcia RN,Sheila M		
Heart Rate Monitored	[50-90]		59	63	bpm	
Respiratory Rate	[14-34]		16	16	br/min	
Systolic Blood Pressure	[90-140]		108	111	mmHg	
Diastolic Blood Pressure	[60-90]		78	59 <sup>L</sup>	mmHg	
Mean Arterial Pressure,Cuff			88	76	mmHg	

Procedure	Reference Range	Recorded Date	12/28/2021	12/28/2021	Units	
		Recorded Time	16:00 PST	15:50 PST		
		Recorded By	Garcia RN,Sheila M	Gleason RN,Angela M		
Heart Rate Monitored	[50-90]		67	64	bpm	

**Report ID:** 127045217

**Print Date/Time:** 2/24/2023 16:08 PST

Page 109 of 190

## San Antonio Regional Hospital

**Patient:** HANNA MD, ADEL SHAKER

**MRN:** 918505

**DOB/Age/Sex:** 3/29/1946 76 years Male

**FIN:** 5314530

**Admit/Disch:** 12/28/2021 12/28/2021

**Patient Type:** Day Patient

**Admitting:** Chan D.O.,Larry

**Attending:** Chan D.O.,Larry

### Vital Signs

Procedure	Reference Range	Recorded Date	Recorded Time	Recorded By	Units
		12/28/2021	16:00 PST	Garcia RN,Sheila M	12/28/2021 15:50 PST Gleason RN,Angela M
Respiratory Rate	[14-34]		16		br/min
Systolic Blood Pressure	[90-140]		129		mmHg
Diastolic Blood Pressure	[60-90]		71		mmHg
Mean Arterial Pressure,Cuff			90		mmHg

Procedure	Reference Range	Recorded Date	Recorded Time	Recorded By	Units
		12/28/2021	15:35 PST	Gleason RN,Angela M	12/28/2021 15:25 PST Garcia RN,Sheila M
Temperature Temporal Artery	[97.9-100.5]		-		97.2 <sup>L</sup> degF
Heart Rate Monitored	[50-90]		65 <sup>c20</sup>		65 bpm
Respiratory Rate	[14-34]		15 <sup>c21</sup>		16 br/min
Systolic Blood Pressure	[90-140]		105 <sup>c22</sup>		138 mmHg
Diastolic Blood Pressure	[60-90]		78 <sup>c23</sup>		123 <sup>c</sup> mmHg
Mean Arterial Pressure,Cuff			-		128 mmHg
BP Site			-		Left upper arm

**Corrected Results**

- c20: Heart Rate Monitored  
Date and time corrected from 12/28/2021 15:20 PST on 12/28/2021 15:55 PST by Gleason RN, Angela M
- c21: Respiratory Rate  
Date and time corrected from 12/28/2021 15:20 PST on 12/28/2021 15:55 PST by Gleason RN, Angela M
- c22: Systolic Blood Pressure  
Date and time corrected from 12/28/2021 15:20 PST on 12/28/2021 15:55 PST by Gleason RN, Angela M
- c23: Diastolic Blood Pressure  
Date and time corrected from 12/28/2021 15:20 PST on 12/28/2021 15:55 PST by Gleason RN, Angela M

Procedure	Reference Range	Recorded Date	Recorded Time	Recorded By	Units
		12/23/2021	13:04 PST	Madden RN,Lisa A	
Temperature Temporal Artery	[97.9-100.5]		97.6 <sup>L</sup>		degF
Heart Rate Monitored	[50-90]		64		bpm
Respiratory Rate	[14-34]		18		br/min
Systolic Blood Pressure	[90-140]		132		mmHg
Diastolic Blood Pressure	[60-90]		84		mmHg
Mean Arterial Pressure,Cuff			100		mmHg

**Report ID:** 127045217

**Print Date/Time:** 2/24/2023 16:08 PST

Page 110 of 190

San Antonio Regional Hospital

Patient: HANNA MD, ADEL SHAKER
MRN: 918505
FIN: 5314530
Patient Type: Day Patient
Attending: Chan D.O.,Larry
DOB/Age/Sex: 3/29/1946 76 years Male
Admit/Disch: 12/28/2021 12/28/2021
Admitting: Chan D.O.,Larry

Medication Administration Record

Medications

Medication Name: diazePAM (Valium)
Charted Dt/Tm: 12/28/2021 13:21 PST
Admin Dt/Tm: 12/28/2021 13:21 PST
Ingredients: Valium 5 mg 1 tab
Admin Details: (Auth) PO
Action Details: Order: Chan D.O.,Larry 12/28/2021 11:56 PST; Perform: Madden RN,Lisa A 12/28/2021 13:21 PST; VERIFY: Madden RN,Lisa A 12/28/2021 13:21 PST

Continuous Infusions

Medication Name: Normal Saline intravenous solution 1,000 mL
Charted Dt/Tm: 12/28/2021 20:36 PST
Admin Dt/Tm: 12/28/2021 19:00 PST to 12/28/2021 19:59 PST
Ingredients: Normal Saline intravenous solution 20 mL
Admin Details: (Infuse) (Auth) 20 mL, 100 mL/hr, Left Upper Arm
Action Details: Order: Chan D.O.,Larry 12/28/2021 11:56 PST; Perform: Garcia RN,Sheila M 12/28/2021 20:36 PST; VERIFY: Garcia RN,Sheila M 12/28/2021 20:36 PST

Medication Name: Normal Saline intravenous solution 1,000 mL
Charted Dt/Tm: 12/28/2021 20:36 PST
Admin Dt/Tm: 12/28/2021 18:00 PST to 12/28/2021 18:59 PST
Ingredients: Normal Saline intravenous solution 100 mL
Admin Details: (Infuse) (Auth) 100 mL, 100 mL/hr, Left Upper Arm
Action Details: Order: Chan D.O.,Larry 12/28/2021 11:56 PST; Perform: Garcia RN,Sheila M 12/28/2021 20:36 PST; VERIFY: Garcia RN,Sheila M 12/28/2021 20:36 PST

Medication Name: Normal Saline intravenous solution 1,000 mL
Charted Dt/Tm: 12/28/2021 20:36 PST
Admin Dt/Tm: 12/28/2021 17:00 PST to 12/28/2021 17:59 PST
Ingredients: Normal Saline intravenous solution 100 mL
Admin Details: (Infuse) (Auth) 100 mL, 100 mL/hr, Left Upper Arm
Action Details: Order: Chan D.O.,Larry 12/28/2021 11:56 PST; Perform: Garcia RN,Sheila M 12/28/2021 20:36 PST; VERIFY: Garcia RN,Sheila M 12/28/2021 20:36 PST

Medication Name: Normal Saline intravenous solution 1,000 mL
Charted Dt/Tm: 12/28/2021 20:36 PST
Admin Dt/Tm: 12/28/2021 16:00 PST to 12/28/2021 16:59 PST
Ingredients: Normal Saline intravenous solution 100 mL
Admin Details: (Infuse) (Auth) 100 mL, 100 mL/hr, Left Upper Arm
Action Details: Order: Chan D.O.,Larry 12/28/2021 11:56 PST; Perform: Garcia RN,Sheila M 12/28/2021 20:36 PST; VERIFY: Garcia RN,Sheila M 12/28/2021 20:36 PST



San Antonio Regional Hospital

Patient: HANNA MD, ADEL SHAKER  
MRN: 918505      DOB/Age/Sex: 3/29/1946 76 years Male  
FIN: 5314530      Admit/Disch: 12/28/2021 12/28/2021  
Patient Type: Day Patient      Admitting: Chan D.O.,Larry  
Attending: Chan D.O.,Larry

**Medication Administration Record**

Continuous Infusions

**Medication Name: Normal Saline intravenous solution 1,000 mL**  
Charted Dt/Tm: 12/28/2021 20:36 PST      Admin Dt/Tm: 12/28/2021 15:00 PST to 12/28/2021 15:59 PST  
**Ingredients:** Normal Saline intravenous solution 50 mL  
**Admin Details: (Infuse) (Auth)** 50 mL, 100 mL/hr, Left Upper Arm  
**Action Details:** Order: Chan D.O.,Larry 12/28/2021 11:56 PST; Perform: Garcia RN,Sheila M 12/28/2021 20:36 PST; VERIFY: Garcia RN,Sheila M 12/28/2021 20:36 PST

**Medication Name: Normal Saline intravenous solution 1,000 mL**  
Charted Dt/Tm: 12/28/2021 12:38 PST      Admin Dt/Tm: 12/28/2021 12:38 PST  
**Ingredients:** Normal Saline intravenous solution 1000 mL  
**Admin Details: (Begin Bag) (Auth)** 1000 mL, 100 mL/hr, Left Upper Arm, 70.9 kg  
**Action Details:** Order: Chan D.O.,Larry 12/28/2021 11:56 PST; Perform: Madden RN,Lisa A 12/28/2021 12:38 PST; VERIFY: Madden RN,Lisa A 12/28/2021 12:38 PST

San Antonio Regional Hospital

Patient: HANNA MD, ADEL SHAKER

MRN: 918505

DOB/Age/Sex: 3/29/1946 76 years Male

FIN: 5314530

Admit/Disch: 12/28/2021 12/28/2021

Patient Type: Day Patient

Admitting: Chan D.O.,Larry

Attending: Chan D.O.,Larry

Orders

Admit/Transfer/Discharge

Order: Discharge Patient

Order Start Date/Time: 12/28/2021 15:07 PST

Order Status: Discontinued Department Status: Discontinued Activity Type: Admit/Transfer/Discharge

End-state Date/Time: 12/29/2021 09:01 PST End-state Reason:

Ordering Physician: Chan D.O.,Larry

Entered By: Chan D.O.,Larry on 12/28/2021 15:07 PST

Order Details: 12/28/21 3:07:00 PM PST, Discharge To Home, Planned Discharge Time: in 5 hrs, If affected site is stable and free of signs/symptoms of bleeding. Include DC instructions to follow up in office in 1 week

Comments:

Action Type: Discontinue Action Date/Time: 12/29/2021 09:01 PST Action Personnel: SYSTEM

Communication Type:

Order Details: 12/28/21 15:07:00 PST, Discharge To Home, Planned Discharge Time: in 5 hrs, If affected site is stable and free of signs/symptoms of bleeding. Include DC instructions to follow up in office in 1 week

Review Information:

Doctor Cosign: Not Required

Comments:

Action Type: Order Action Date/Time: 12/28/2021 15:10 PST Action Personnel: Chan D.O.,Larry

Communication Type: Written

Order Details: 12/28/21 15:07:00 PST, Discharge To Home, Planned Discharge Time: in 5 hrs, If affected site is stable and free of signs/symptoms of bleeding. Include DC instructions to follow up in office in 1 week

Review Information:

Nurse Review: Not Reviewed

Doctor Cosign: Not Required

Comments:

Order: Place in Ambulatory Status (CCL,ESU,OPS,SDS)

Order Start Date/Time: 12/28/2021 15:07 PST

Order Status: Ordered Department Status: Ordered Activity Type: Admit/Transfer/Discharge

End-state Date/Time: 12/28/2021 15:07 PST End-state Reason:

Ordering Physician: Chan D.O.,Larry

Entered By: Chan D.O.,Larry on 12/28/2021 15:07 PST

Order Details: 12/28/21 3:07:00 PM PST, Level of Care: Outpatient/Ambulatory

Comments:

Action Type: Order Action Date/Time: 12/28/2021 15:10 PST Action Personnel: Chan D.O.,Larry

Communication Type: Written

Order Details: 12/28/21 15:07:00 PST, Level of Care: Outpatient/Ambulatory

Review Information:

Nurse Review: Not Reviewed

Doctor Cosign: Not Required

Comments:

San Antonio Regional Hospital

Patient: HANNA MD, ADEL SHAKER
MRN: 918505
FIN: 5314530
Patient Type: Day Patient
Attending: Chan D.O.,Larry
DOB/Age/Sex: 3/29/1946 76 years Male
Admit/Disch: 12/28/2021 12/28/2021
Admitting: Chan D.O.,Larry

Orders

Admit/Transfer/Discharge

Order: Place in Ambulatory Status (CCL,ESU,OPS,SDS)
Order Start Date/Time: 12/28/2021 11:56 PST
Order Status: Ordered
Department Status: Ordered
Activity Type: Admit/Transfer/Discharge
End-state Date/Time: 12/28/2021 11:56 PST
End-state Reason:
Ordering Physician: Chan D.O.,Larry
Entered By: Gamboa RN,Veronica on 12/23/2021 13:25 PST
Order Details: 12/28/21 11:56:00 AM PST, Level of Care: Outpatient/Ambulatory
Comments:
Action Type: Order
Action Date/Time: 12/28/2021 11:56 PST
Action Personnel: Madden RN,Lisa A
Communication Type: Written
Order Details: 12/28/21 11:56:00 PST, Level of Care: Outpatient/Ambulatory
Review Information:
Doctor Cosign: Not Required
Comments:
Action Type: Plan
Action Date/Time: 12/23/2021 13:25 PST
Action Personnel: Gamboa RN,Veronica

Cardiology

Order: 12-Lead EKG
Order Start Date/Time: 12/28/2021 15:07 PST
Order Status: Completed
Department Status: Completed
Activity Type: Cardiac Tx/Procedures
End-state Date/Time: 12/28/2021 16:01 PST
End-state Reason:
Ordering Physician: Chan D.O.,Larry
Entered By: Chan D.O.,Larry on 12/28/2021 15:07 PST
Order Details: Routine, Stop Date 12/28/21 4:01:12 PM PST, To be done upon return from Cath Lab/Post PCI, 12/28/21 3:07:00 PM PST
Comments:
Action Type: Complete
Action Date/Time: 12/28/2021 16:01 PST
Action Personnel: Pajulio ,Christopher F
Communication Type:
Order Details: Routine, Stop Date 12/28/21 15:07:00 PST, To be done upon return from Cath Lab/Post PCI, 12/28/21 15:07:00 PST
Review Information:
Doctor Cosign: Not Required
Comments:
Action Type: Order
Action Date/Time: 12/28/2021 15:10 PST
Action Personnel: Chan D.O.,Larry
Communication Type: Written
Order Details: Routine, Stop Date 12/28/21 15:07:00 PST, To be done upon return from Cath Lab/Post PCI, 12/28/21 15:07:00 PST
Review Information:
Nurse Review: Not Reviewed
Doctor Cosign: Not Required
Comments:

Report ID: 127045217

Print Date/Time: 2/24/2023 16:08 PST
Page 114 of 190

## San Antonio Regional Hospital

<b>Patient:</b>	HANNA MD, ADEL SHAKER	<b>DOB/Age/Sex:</b>	3/29/1946 76 years Male
<b>MRN:</b>	918505	<b>Admit/Disch:</b>	12/28/2021 12/28/2021
<b>FIN:</b>	5314530	<b>Admitting:</b>	Chan D.O.,Larry
<b>Patient Type:</b>	Day Patient		
<b>Attending:</b>	Chan D.O.,Larry		

<b>Orders</b>
---------------

**Cardiology**

<b>Order: XPER System Interface Integration</b>		
Order Start Date/Time: 12/28/2021 11:56 PST		
Order Status: Discontinued	Department Status: Discontinued	Activity Type: Cardiac Cath Lab
End-state Date/Time: 12/29/2021 09:01 PST	End-state Reason:	
Ordering Physician: Chan D.O.,Larry		
Entered By: Gamboa RN,Veronica on 12/23/2021 13:25 PST		
Order Details: 12/28/21 11:56:00 AM PST		
Comments:		
Action Type: Discontinue	Action Date/Time: 12/29/2021 09:01 PST	Action Personnel: SYSTEM
Communication Type:		
Order Details: 12/28/21 11:56:00 PST		
Review Information:		
Doctor Cosign: Not Required		
Comments:		
Action Type: Order	Action Date/Time: 12/28/2021 11:56 PST	Action Personnel: Madden RN,Lisa A
Communication Type: Written		
Order Details: 12/28/21 11:56:00 PST		
Review Information:		
Doctor Cosign: Not Required		
Comments:		
Action Type: Plan	Action Date/Time: 12/23/2021 13:25 PST	Action Personnel: Gamboa RN,Veronica

San Antonio Regional Hospital

Patient: HANNA MD, ADEL SHAKER

MRN: 918505

DOB/Age/Sex: 3/29/1946 76 years Male

FIN: 5314530

Admit/Disch: 12/28/2021 12/28/2021

Patient Type: Day Patient

Admitting: Chan D.O.,Larry

Attending: Chan D.O.,Larry

Orders

Consults

Order: Consult to Nutrition Services - EDUCATION ONLY

Order Start Date/Time: 12/28/2021 15:07 PST

Order Status: Completed Department Status: Completed Activity Type: Nutrition Services Consults

End-state Date/Time: 12/29/2021 05:20 PST End-state Reason:

Ordering Physician: Chan D.O.,Larry

Entered By: Chan D.O.,Larry on 12/28/2021 15:07 PST

Order Details: 12/28/21 3:07:00 PM PST, (CATH LAB - PCI POST PROCEDURE)

Comments:

Action Type: Complete Action Date/Time: 12/29/2021 05:20 PST Action Personnel: Cohn RD,Lori J

Communication Type:

Order Details: 12/28/21 15:07:00 PST, (CATH LAB - PCI POST PROCEDURE)

Review Information:

Doctor Cosign: Not Required

Comments:

Action Type: Order Action Date/Time: 12/28/2021 15:10 PST Action Personnel: Chan D.O.,Larry

Communication Type: Written

Order Details: 12/28/21 15:07:00 PST, (CATH LAB - PCI POST PROCEDURE)

Review Information:

Nurse Review: Not Reviewed

Doctor Cosign: Not Required

Comments:

San Antonio Regional Hospital

Patient: HANNA MD, ADEL SHAKER  
MRN: 918505 DOB/Age/Sex: 3/29/1946 76 years Male  
FIN: 5314530 Admit/Disch: 12/28/2021 12/28/2021  
Patient Type: Day Patient Admitting: Chan D.O.,Larry  
Attending: Chan D.O.,Larry

Orders

Consults

<b>Order: Referral to Cardiac Rehab Phase II</b>		
Order Start Date/Time: 12/28/2021 15:07 PST		
Order Status: Discontinued	Department Status: Discontinued	Activity Type: Cardiology Consults
End-state Date/Time: 12/29/2021 09:01 PST	End-state Reason:	
Ordering Physician: Chan D.O.,Larry		
Entered By: Chan D.O.,Larry on 12/28/2021 15:07 PST		
Order Details: 12/28/21 3:07:00 PM PST, Reason: DX of PCI		
Comments:		
Action Type: Discontinue	Action Date/Time: 12/29/2021 09:01 PST	Action Personnel: SYSTEM
Communication Type:		
Order Details: 12/28/21 15:07:00 PST, Reason: DX of PCI		
Review Information:		
Doctor Cosign: Not Required		
Comments:		
Action Type: Order	Action Date/Time: 12/28/2021 15:10 PST	Action Personnel: Chan D.O.,Larry
Communication Type: Written		
Order Details: 12/28/21 15:07:00 PST, Reason: DX of PCI		
Review Information:		
Nurse Review: Not Reviewed		
Doctor Cosign: Not Required		
Comments:		

San Antonio Regional Hospital

Patient: HANNA MD, ADEL SHAKER  
MRN: 918505      DOB/Age/Sex: 3/29/1946 76 years Male  
FIN: 5314530      Admit/Disch: 12/28/2021 12/28/2021  
Patient Type: Day Patient      Admitting: Chan D.O.,Larry  
Attending: Chan D.O.,Larry

**Orders**

**Laboratory**

**Order: Basic Metabolic Panel**

Order Start Date/Time: 12/29/2021 05:00 PST  
Order Status: Canceled      Department Status: Canceled      Activity Type: General Lab  
End-state Date/Time: 12/28/2021 20:40 PST      End-state Reason:  
Ordering Physician: Chan D.O.,Larry  
Entered By: Chan D.O.,Larry on 12/28/2021 15:07 PST  
Order Details: Blood, In AM collect, 12/29/21 5:00:00 AM PST, Stop date 12/28/21 8:40:04 PM PST  
Comments:  
Action Type: Cancel      Action Date/Time: 12/28/2021 20:40 PST      Action Personnel: SYSTEM  
Communication Type:  
Order Details: Blood, In AM collect, 12/29/21 5:00:00 PST, Stop date 12/29/21 5:00:00 PST  
Review Information:  
Doctor Cosign: Not Required  
Comments:  
Action Type: Order      Action Date/Time: 12/28/2021 15:10 PST      Action Personnel: Chan D.O.,Larry  
Communication Type: Written  
Order Details: Blood, In AM collect, 12/29/21 5:00:00 PST, Stop date 12/29/21 5:00:00 PST  
Review Information:  
Nurse Review: Not Reviewed  
Doctor Cosign: Not Required  
Comments:

### San Antonio Regional Hospital

**Patient:** HANNA MD, ADEL SHAKER  
**MRN:** 918505      **DOB/Age/Sex:** 3/29/1946 76 years Male  
**FIN:** 5314530      **Admit/Disch:** 12/28/2021 12/28/2021  
**Patient Type:** Day Patient      **Admitting:** Chan D.O.,Larry  
**Attending:** Chan D.O.,Larry

<b>Orders</b>
---------------

**Laboratory**

<b>Order: CBC with Differential</b>		
Order Start Date/Time: 12/29/2021 05:00 PST		
Order Status: Canceled	Department Status: Canceled	Activity Type: General Lab
End-state Date/Time: 12/28/2021 20:40 PST	End-state Reason:	
Ordering Physician: Chan D.O.,Larry		
Entered By: Chan D.O.,Larry on 12/28/2021 15:07 PST		
Order Details: Blood, In AM collect, 12/29/21 5:00:00 AM PST, Stop date 12/28/21 8:40:04 PM PST		
Comments:		
Action Type: Cancel	Action Date/Time: 12/28/2021 20:40 PST	Action Personnel: SYSTEM
Communication Type:		
Order Details: Blood, In AM collect, 12/29/21 5:00:00 PST, Stop date 12/29/21 5:00:00 PST		
Review Information:		
Doctor Cosign: Not Required		
Comments:		
Action Type: Order	Action Date/Time: 12/28/2021 15:10 PST	Action Personnel: Chan D.O.,Larry
Communication Type: Written		
Order Details: Blood, In AM collect, 12/29/21 5:00:00 PST, Stop date 12/29/21 5:00:00 PST		
Review Information:		
Nurse Review: Not Reviewed		
Doctor Cosign: Not Required		
Comments:		



San Antonio Regional Hospital

Patient: HANNA MD, ADEL SHAKER

MRN: 918505

DOB/Age/Sex: 3/29/1946 76 years Male

FIN: 5314530

Admit/Disch: 12/28/2021 12/28/2021

Patient Type: Day Patient

Admitting: Chan D.O.,Larry

Attending: Chan D.O.,Larry

Orders

Laboratory

Order: Troponin I

Order Start Date/Time: 12/29/2021 05:00 PST

Order Status: Canceled Department Status: Canceled Activity Type: General Lab

End-state Date/Time: 12/28/2021 20:40 PST End-state Reason:

Ordering Physician: Chan D.O.,Larry

Entered By: Chan D.O.,Larry on 12/28/2021 15:07 PST

Order Details: Blood, In AM collect, 12/29/21 5:00:00 AM PST, Stop date 12/28/21 8:40:04 PM PST

Comments:

Action Type: Cancel Action Date/Time: 12/28/2021 20:40 PST Action Personnel: SYSTEM

Communication Type:

Order Details: Blood, In AM collect, 12/29/21 5:00:00 PST, Stop date 12/29/21 5:00:00 PST

Review Information:

Doctor Cosign: Not Required

Comments:

Action Type: Order Action Date/Time: 12/28/2021 15:10 PST Action Personnel: Chan D.O.,Larry

Communication Type: Written

Order Details: Blood, In AM collect, 12/29/21 5:00:00 PST, Stop date 12/29/21 5:00:00 PST

Review Information:

Nurse Review: Not Reviewed

Doctor Cosign: Not Required

Comments:

San Antonio Regional Hospital

Patient: HANNA MD, ADEL SHAKER

MRN: 918505

DOB/Age/Sex: 3/29/1946 76 years Male

FIN: 5314530

Admit/Disch: 12/28/2021 12/28/2021

Patient Type: Day Patient

Admitting: Chan D.O.,Larry

Attending: Chan D.O.,Larry

Orders

Laboratory

Order: eGFR

Order Start Date/Time: 12/23/2021 14:04 PST

Order Status: Completed Department Status: Completed Activity Type: General Lab

End-state Date/Time: 12/23/2021 17:36 PST End-state Reason:

Ordering Physician: Chan D.O.,Larry

Entered By: SYSTEM on 12/23/2021 17:36 PST

Order Details: Blood, Routine collect, Collected, 12/23/21 2:04:00 PM PST, Stop date 12/23/21 5:36:17 PM PST

Comments:

Action Type: Complete Action Date/Time: 12/23/2021 17:36 PST Action Personnel: SYSTEM

Communication Type:

Order Details: Blood, Routine collect, Collected, 12/23/21 14:04:00 PST, Stop date 12/23/21 14:04:00 PST

Review Information:

Doctor Cosign: Not Required

Comments:

Action Type: Status Change Action Date/Time: 12/23/2021 17:36 PST Action Personnel: SYSTEM

Communication Type:

Order Details: Blood, Routine collect, Collected, 12/23/21 14:04:00 PST, Stop date 12/23/21 14:04:00 PST

Review Information:

Doctor Cosign: Not Required

Comments:

Action Type: Order Action Date/Time: 12/23/2021 17:36 PST Action Personnel: SYSTEM

Communication Type:

Order Details: Blood, Routine collect, Collected, 12/23/21 14:04:00 PST, Stop date 12/23/21 14:04:00 PST

Review Information:

Doctor Cosign: Not Required

Comments:

San Antonio Regional Hospital

Patient: HANNA MD, ADEL SHAKER

MRN: 918505

DOB/Age/Sex: 3/29/1946 76 years Male

FIN: 5314530

Admit/Disch: 12/28/2021 12/28/2021

Patient Type: Day Patient

Admitting: Chan D.O.,Larry

Attending: Chan D.O.,Larry

Orders

Laboratory

Order: Auto Diff

Order Start Date/Time: 12/23/2021 14:04 PST

Order Status: Completed Department Status: Completed Activity Type: General Lab

End-state Date/Time: 12/23/2021 17:18 PST End-state Reason:

Ordering Physician: Chan D.O.,Larry

Entered By: SYSTEM on 12/23/2021 17:09 PST

Order Details: Blood, Routine collect, Collected, 12/23/21 2:04:00 PM PST, Stop date 12/23/21 5:18:49 PM PST

Comments:

Action Type: Complete Action Date/Time: 12/23/2021 17:18 PST Action Personnel: SYSTEM

Communication Type:

Order Details: Blood, Routine collect, Collected, 12/23/21 14:04:00 PST, Stop date 12/23/21 14:04:00 PST

Review Information:

Doctor Cosign: Not Required

Comments:

Action Type: Status Change Action Date/Time: 12/23/2021 17:09 PST Action Personnel: SYSTEM

Communication Type:

Order Details: Blood, Routine collect, Collected, 12/23/21 14:04:00 PST, Stop date 12/23/21 14:04:00 PST

Review Information:

Doctor Cosign: Not Required

Comments:

Action Type: Order Action Date/Time: 12/23/2021 17:09 PST Action Personnel: SYSTEM

Communication Type:

Order Details: Blood, Routine collect, Collected, 12/23/21 14:04:00 PST, Stop date 12/23/21 14:04:00 PST

Review Information:

Doctor Cosign: Not Required

Comments:

San Antonio Regional Hospital

Patient: HANNA MD, ADEL SHAKER

MRN: 918505

DOB/Age/Sex: 3/29/1946 76 years Male

FIN: 5314530

Admit/Disch: 12/28/2021 12/28/2021

Patient Type: Day Patient

Admitting: Chan D.O.,Larry

Attending: Chan D.O.,Larry

Orders

Laboratory

Order: Manual Diff

Order Start Date/Time: 12/23/2021 14:04 PST

Order Status: Canceled Department Status: Canceled Activity Type: General Lab

End-state Date/Time: 12/23/2021 17:18 PST End-state Reason: Not Indicated

Ordering Physician: SYSTEM

Entered By: SYSTEM on 12/23/2021 17:09 PST

Order Details: Blood, Routine collect, Collected, 12/23/21 2:04:00 PM PST, Stop date 12/23/21 5:18:50 PM PST

Comments:

Action Type: Cancel Action Date/Time: 12/23/2021 17:18 PST Action Personnel: SYSTEM

Communication Type:

Order Details: Blood, Routine collect, Collected, 12/23/21 14:04:00 PST, Stop date 12/23/21 14:04:00 PST

Review Information:

Doctor Cosign: Not Required

Comments:

Action Type: Status Change Action Date/Time: 12/23/2021 17:09 PST Action Personnel: SYSTEM

Communication Type:

Order Details: Blood, Routine collect, Collected, 12/23/21 14:04:00 PST, Stop date 12/23/21 14:04:00 PST

Review Information:

Doctor Cosign: Not Required

Comments:

Action Type: Order Action Date/Time: 12/23/2021 17:09 PST Action Personnel: SYSTEM

Communication Type:

Order Details: Blood, Routine collect, Collected, 12/23/21 14:04:00 PST, Stop date 12/23/21 14:04:00 PST

Review Information:

Doctor Cosign: Not Required

Comments:

## San Antonio Regional Hospital

**Patient:** HANNA MD, ADEL SHAKER  
**MRN:** 918505 **DOB/Age/Sex:** 3/29/1946 76 years Male  
**FIN:** 5314530 **Admit/Disch:** 12/28/2021 12/28/2021  
**Patient Type:** Day Patient **Admitting:** Chan D.O.,Larry  
**Attending:** Chan D.O.,Larry

<b>Orders</b>
---------------

**Laboratory**

**Order: Basic Metabolic Panel**

Order Start Date/Time: 12/23/2021 14:04 PST

Order Status: Completed Department Status: Completed Activity Type: General Lab

End-state Date/Time: 12/23/2021 17:36 PST End-state Reason:

Ordering Physician: Chan D.O.,Larry

Entered By: Voss RN, Kimberly A on 12/22/2021 14:19 PST

Order Details: Blood, Routine collect, 12/23/21 2:04:00 PM PST, Stop date 12/23/21 5:36:15 PM PST

Comments: Phone Interview, CCL procedure 12/28/21

Action Type: Complete Action Date/Time: 12/23/2021 17:36 PST Action Personnel: Ogues CLS, Roland H

Communication Type:

Order Details: Blood, Routine collect, 12/23/21 14:04:00 PST, Stop date 12/23/21 14:04:00 PST

Review Information:

Doctor Cosign: Not Required

Comments:

Action Type: Status Change Action Date/Time: 12/23/2021 17:08 PST Action Personnel: Mansour ,Nada

Communication Type:

Order Details: Blood, Routine collect, 12/23/21 14:04:00 PST, Stop date 12/23/21 14:04:00 PST

Review Information:

Doctor Cosign: Not Required

Comments:

Action Type: Status Change Action Date/Time: 12/23/2021 16:26 PST Action Personnel: Pahissa-Vasquez , Roxana

Communication Type:

Order Details: Blood, Routine collect, 12/23/21 14:04:00 PST, Stop date 12/23/21 14:04:00 PST

Review Information:

Doctor Cosign: Not Required

Comments:

Action Type: Status Change Action Date/Time: 12/23/2021 14:14 PST Action Personnel: Epps ,Krystle T

Communication Type:

Order Details: Blood, Routine collect, 12/23/21 14:04:00 PST, Stop date 12/23/21 14:04:00 PST

Review Information:

Doctor Cosign: Not Required

Comments:

Action Type: Activate Action Date/Time: 12/23/2021 14:04 PST Action Personnel: Pahissa-Vasquez , Roxana

Communication Type: Written

Order Details: Blood, Routine collect, 12/23/21 14:04:00 PST, Stop date 12/23/21 14:04:00 PST

Review Information:

Doctor Cosign: Not Required

Comments:

Action Type: Order Action Date/Time: 12/22/2021 14:20 PST Action Personnel: Voss RN, Kimberly A

Communication Type: Written

**Report ID:** 127045217

**Print Date/Time:** 2/24/2023 16:08 PST  
Page 124 of 190

San Antonio Regional Hospital

Patient: HANNA MD, ADEL SHAKER  
MRN: 918505      DOB/Age/Sex: 3/29/1946 76 years Male  
FIN: 5314530      Admit/Disch: 12/28/2021 12/28/2021  
Patient Type: Day Patient      Admitting: Chan D.O.,Larry  
Attending: Chan D.O.,Larry

**Orders**

**Laboratory**

**Order: Basic Metabolic Panel**  
Order Details: Blood, Routine collect, 12/22/21 14:20:00 PST, Stop date 12/22/21 14:20:00 PST, Order for future visit  
Review Information:  
Doctor Cosign: Not Required  
Comments: Phone Interview, CCL procedure 12/28/21

San Antonio Regional Hospital

Patient: HANNA MD, ADEL SHAKER
MRN: 918505
FIN: 5314530
Patient Type: Day Patient
Attending: Chan D.O.,Larry
DOB/Age/Sex: 3/29/1946 76 years Male
Admit/Disch: 12/28/2021 12/28/2021
Admitting: Chan D.O.,Larry

Orders

Laboratory

Order: CBC with Differential

Order Start Date/Time: 12/23/2021 14:04 PST
Order Status: Completed Department Status: Completed Activity Type: General Lab
End-state Date/Time: 12/23/2021 17:18 PST End-state Reason:
Ordering Physician: Chan D.O.,Larry
Entered By: Voss RN, Kimberly A on 12/22/2021 14:19 PST
Order Details: Blood, Routine collect, 12/23/21 2:04:00 PM PST, Stop date 12/23/21 5:18:49 PM PST
Comments: Phone Interview, CCL procedure 12/28/21
Action Type: Complete Action Date/Time: 12/23/2021 17:18 PST Action Personnel: SYSTEM
Communication Type:
Order Details: Blood, Routine collect, 12/23/21 14:04:00 PST, Stop date 12/23/21 14:04:00 PST
Review Information:
Doctor Cosign: Not Required
Comments:
Action Type: Status Change Action Date/Time: 12/23/2021 17:08 PST Action Personnel: Mansour ,Nada
Communication Type:
Order Details: Blood, Routine collect, 12/23/21 14:04:00 PST, Stop date 12/23/21 14:04:00 PST
Review Information:
Doctor Cosign: Not Required
Comments:
Action Type: Status Change Action Date/Time: 12/23/2021 16:26 PST Action Personnel: Pahissa-Vasquez , Roxana
Communication Type:
Order Details: Blood, Routine collect, 12/23/21 14:04:00 PST, Stop date 12/23/21 14:04:00 PST
Review Information:
Doctor Cosign: Not Required
Comments:
Action Type: Status Change Action Date/Time: 12/23/2021 14:14 PST Action Personnel: Epps ,Krystle T
Communication Type:
Order Details: Blood, Routine collect, 12/23/21 14:04:00 PST, Stop date 12/23/21 14:04:00 PST
Review Information:
Doctor Cosign: Not Required
Comments:
Action Type: Activate Action Date/Time: 12/23/2021 14:04 PST Action Personnel: Pahissa-Vasquez , Roxana
Communication Type: Written
Order Details: Blood, Routine collect, 12/23/21 14:04:00 PST, Stop date 12/23/21 14:04:00 PST
Review Information:
Doctor Cosign: Not Required
Comments:
Action Type: Order Action Date/Time: 12/22/2021 14:20 PST Action Personnel: Voss RN, Kimberly A
Communication Type: Written

Report ID: 127045217

Print Date/Time: 2/24/2023 16:08 PST
Page 126 of 190

San Antonio Regional Hospital

Patient: HANNA MD, ADEL SHAKER  
MRN: 918505      DOB/Age/Sex: 3/29/1946 76 years Male  
FIN: 5314530      Admit/Disch: 12/28/2021 12/28/2021  
Patient Type: Day Patient      Admitting: Chan D.O.,Larry  
Attending: Chan D.O.,Larry

**Orders**

**Laboratory**

**Order: CBC with Differential**  
Order Details: Blood, Routine collect, 12/22/21 14:20:00 PST, Stop date 12/22/21 14:20:00 PST, Order for future visit  
Review Information:  
Doctor Cosign: Not Required  
Comments: Phone Interview, CCL procedure 12/28/21



## San Antonio Regional Hospital

**Patient:** HANNA MD, ADEL SHAKER  
**MRN:** 918505      **DOB/Age/Sex:** 3/29/1946 76 years Male  
**FIN:** 5314530      **Admit/Disch:** 12/28/2021 12/28/2021  
**Patient Type:** Day Patient      **Admitting:** Chan D.O.,Larry  
**Attending:** Chan D.O.,Larry

<b>Orders</b>
---------------

**Laboratory**

<b>Order: PT (Protime)</b>		
Order Start Date/Time: 12/23/2021 14:04 PST		
Order Status: Completed	Department Status: Completed	Activity Type: General Lab
End-state Date/Time: 12/23/2021 19:24 PST	End-state Reason:	
Ordering Physician: Chan D.O.,Larry		
Entered By: Voss RN, Kimberly A on 12/22/2021 14:19 PST		
Order Details: Blood, Routine collect, 12/23/21 2:04:00 PM PST, Stop date 12/23/21 7:24:17 PM PST		
Comments: Phone Interview, CCL procedure 12/28/21		
Action Type: Complete	Action Date/Time: 12/23/2021 19:24 PST	Action Personnel: Patterson CLS, Ching
Communication Type:		
Order Details: Blood, Routine collect, 12/23/21 14:04:00 PST, Stop date 12/23/21 14:04:00 PST		
Review Information:		
Doctor Cosign: Not Required		
Comments:		
Action Type: Status Change	Action Date/Time: 12/23/2021 17:08 PST	Action Personnel: Mansour, Nada
Communication Type:		
Order Details: Blood, Routine collect, 12/23/21 14:04:00 PST, Stop date 12/23/21 14:04:00 PST		
Review Information:		
Doctor Cosign: Not Required		
Comments:		
Action Type: Status Change	Action Date/Time: 12/23/2021 16:26 PST	Action Personnel: Pahissa-Vasquez, Roxana
Communication Type:		
Order Details: Blood, Routine collect, 12/23/21 14:04:00 PST, Stop date 12/23/21 14:04:00 PST		
Review Information:		
Doctor Cosign: Not Required		
Comments:		
Action Type: Status Change	Action Date/Time: 12/23/2021 14:14 PST	Action Personnel: Epps, Krystle T
Communication Type:		
Order Details: Blood, Routine collect, 12/23/21 14:04:00 PST, Stop date 12/23/21 14:04:00 PST		
Review Information:		
Doctor Cosign: Not Required		
Comments:		
Action Type: Activate	Action Date/Time: 12/23/2021 14:04 PST	Action Personnel: Pahissa-Vasquez, Roxana
Communication Type: Written		
Order Details: Blood, Routine collect, 12/23/21 14:04:00 PST, Stop date 12/23/21 14:04:00 PST		
Review Information:		
Doctor Cosign: Not Required		
Comments:		
Action Type: Order	Action Date/Time: 12/22/2021 14:20 PST	Action Personnel: Voss RN, Kimberly A
Communication Type: Written		

**Report ID:** 127045217

**Print Date/Time:** 2/24/2023 16:08 PST  
Page 128 of 190

San Antonio Regional Hospital

Patient: HANNA MD, ADEL SHAKER  
MRN: 918505      DOB/Age/Sex: 3/29/1946 76 years Male  
FIN: 5314530      Admit/Disch: 12/28/2021 12/28/2021  
Patient Type: Day Patient      Admitting: Chan D.O.,Larry  
Attending: Chan D.O.,Larry

**Orders**

**Laboratory**

**Order: PT (Protime)**  
Order Details: Blood, Routine collect, 12/22/21 14:20:00 PST, Stop date 12/22/21 14:20:00 PST, Order for future visit  
Review Information:  
Doctor Cosign: Not Required  
Comments: Phone Interview, CCL procedure 12/28/21

**San Antonio Regional Hospital**

**Patient:** HANNA MD, ADEL SHAKER  
**MRN:** 918505 **DOB/Age/Sex:** 3/29/1946 76 years Male  
**FIN:** 5314530 **Admit/Disch:** 12/28/2021 12/28/2021  
**Patient Type:** Day Patient **Admitting:** Chan D.O.,Larry  
**Attending:** Chan D.O.,Larry

<b>Orders</b>
---------------

**Laboratory**

**Order: PTT**

Order Start Date/Time: 12/23/2021 14:04 PST  
 Order Status: Completed Department Status: Completed Activity Type: General Lab  
 End-state Date/Time: 12/23/2021 19:24 PST End-state Reason:  
 Ordering Physician: Chan D.O.,Larry  
 Entered By: Voss RN, Kimberly A on 12/22/2021 14:19 PST  
 Order Details: Blood, Routine collect, 12/23/21 2:04:00 PM PST, Stop date 12/23/21 7:24:18 PM PST  
 Comments: Phone Interview, CCL procedure 12/28/21  
 Action Type: Complete Action Date/Time: 12/23/2021 19:24 PST Action Personnel: Patterson CLS, Ching  
 Communication Type:  
 Order Details: Blood, Routine collect, 12/23/21 14:04:00 PST, Stop date 12/23/21 14:04:00 PST  
 Review Information:  
 Doctor Cosign: Not Required  
 Comments:  
 Action Type: Status Change Action Date/Time: 12/23/2021 17:08 PST Action Personnel: Mansour ,Nada  
 Communication Type:  
 Order Details: Blood, Routine collect, 12/23/21 14:04:00 PST, Stop date 12/23/21 14:04:00 PST  
 Review Information:  
 Doctor Cosign: Not Required  
 Comments:  
 Action Type: Status Change Action Date/Time: 12/23/2021 16:26 PST Action Personnel: Pahissa-Vasquez , Roxana  
 Communication Type:  
 Order Details: Blood, Routine collect, 12/23/21 14:04:00 PST, Stop date 12/23/21 14:04:00 PST  
 Review Information:  
 Doctor Cosign: Not Required  
 Comments:  
 Action Type: Status Change Action Date/Time: 12/23/2021 14:14 PST Action Personnel: Epps ,Krystle T  
 Communication Type:  
 Order Details: Blood, Routine collect, 12/23/21 14:04:00 PST, Stop date 12/23/21 14:04:00 PST  
 Review Information:  
 Doctor Cosign: Not Required  
 Comments:  
 Action Type: Activate Action Date/Time: 12/23/2021 14:04 PST Action Personnel: Pahissa-Vasquez , Roxana  
 Communication Type: Written  
 Order Details: Blood, Routine collect, 12/23/21 14:04:00 PST, Stop date 12/23/21 14:04:00 PST  
 Review Information:  
 Doctor Cosign: Not Required  
 Comments:  
 Action Type: Order Action Date/Time: 12/22/2021 14:20 PST Action Personnel: Voss RN, Kimberly A  
 Communication Type: Written

**Report ID:** 127045217

**Print Date/Time:** 2/24/2023 16:08 PST  
 Page 130 of 190

## San Antonio Regional Hospital

**Patient:** HANNA MD, ADEL SHAKER  
**MRN:** 918505 **DOB/Age/Sex:** 3/29/1946 76 years Male  
**FIN:** 5314530 **Admit/Disch:** 12/28/2021 12/28/2021  
**Patient Type:** Day Patient **Admitting:** Chan D.O.,Larry  
**Attending:** Chan D.O.,Larry

<b>Orders</b>
---------------

**Laboratory**

**Order: PTT**  
 Order Details: Blood, Routine collect, 12/22/21 14:20:00 PST, Stop date 12/22/21 14:20:00 PST, Order for future visit  
 Review Information:  
 Doctor Cosign: Not Required  
 Comments: Phone Interview, CCL procedure 12/28/21

**Order: COVID-19/In House by PCR**  
 Order Start Date/Time: 12/25/2021 09:52 PST  
 Order Status: Completed Department Status: Completed Activity Type: General Lab  
 End-state Date/Time: 12/26/2021 10:56 PST End-state Reason:  
 Ordering Physician: Chan D.O.,Larry  
 Entered By: Cavazos,Laura G on 12/22/2021 09:52 PST  
 Order Details: Nasopharyngeal Swab, Routine collect, 12/25/21 9:52:00 AM PST, Stop date 12/26/21 10:56:56 AM PST, Nurse collect, 72HR PRIOR TO SURGERY - COVID, Pre Cath Lab Screen  
 Comments: ccl 12-28  
 Action Type: Complete Action Date/Time: 12/26/2021 10:56 PST Action Personnel: Chairez CLS,Rosa Evelia

Communication Type:  
 Order Details: Nasopharyngeal Swab, Routine collect, 12/25/21 12:27:00 PST, Stop date 12/25/21 12:27:00 PST, Nurse collect, 72HR PRIOR TO SURGERY - COVID, Pre Cath Lab Screen  
 Review Information:  
 Doctor Cosign: Not Required  
 Comments:

Action Type: Status Change Action Date/Time: 12/25/2021 19:20 PST Action Personnel: Cortez ,Reylyn R  
 Communication Type:  
 Order Details: Nasopharyngeal Swab, Routine collect, 12/25/21 12:27:00 PST, Stop date 12/25/21 12:27:00 PST, Nurse collect, 72HR PRIOR TO SURGERY - COVID, Pre Cath Lab Screen  
 Review Information:  
 Doctor Cosign: Not Required  
 Comments:

Action Type: Status Change Action Date/Time: 12/25/2021 19:20 PST Action Personnel: Cortez ,Reylyn R  
 Communication Type:  
 Order Details: Nasopharyngeal Swab, Routine collect, 12/25/21 12:27:00 PST, Stop date 12/25/21 12:27:00 PST, Nurse collect, 72HR PRIOR TO SURGERY - COVID, Pre Cath Lab Screen  
 Review Information:  
 Doctor Cosign: Not Required  
 Comments:

Action Type: Complete Action Date/Time: 12/25/2021 12:28 PST Action Personnel: Duro ,Laine R  
 Communication Type:  
 Order Details: Nasopharyngeal Swab, Routine collect, 12/25/21 12:27:00 PST, Stop date 12/25/21 12:27:00 PST, Nurse collect, 72HR PRIOR TO SURGERY - COVID, Pre Cath Lab Screen

**Report ID:** 127045217

**Print Date/Time:** 2/24/2023 16:08 PST  
 Page 131 of 190

San Antonio Regional Hospital

Patient: HANNA MD, ADEL SHAKER  
MRN: 918505      DOB/Age/Sex: 3/29/1946 76 years Male  
FIN: 5314530      Admit/Disch: 12/28/2021 12/28/2021  
Patient Type: Day Patient      Admitting: Chan D.O.,Larry  
Attending: Chan D.O.,Larry

**Orders**

**Laboratory**

**Order: COVID-19/In House by PCR**

Review Information:

Doctor Cosign: Not Required

Comments:

Action Type: Activate      Action Date/Time: 12/25/2021 12:27 PST Action Personnel: Duro ,Laine R

Communication Type: Protocol

Order Details: Nasopharyngeal Swab, Routine collect, 12/25/21 12:27:00 PST, Stop date 12/25/21 12:27:00 PST, Nurse collect, 72HR PRIOR TO SURGERY - COVID, Pre Cath Lab Screen

Review Information:

Doctor Cosign: Not Required

Comments:

Action Type: Order      Action Date/Time: 12/22/2021 09:52 PST Action Personnel: Cavazos,Laura G

Communication Type: Protocol

Order Details: Nasopharyngeal Swab, Routine collect, 12/22/21 9:52:00 PST, Stop date 12/22/21 9:52:00 PST, Nurse collect, 72HR PRIOR TO SURGERY - COVID, Pre Cath Lab Screen, Order for future visit

Review Information:

Nurse Review: Not Reviewed

Doctor Cosign: Electronically Signed, Chan D.O.,Larry on 12/22/2021 14:10 PST

Comments: ccl 12-28

## San Antonio Regional Hospital

**Patient:** HANNA MD, ADEL SHAKER  
**MRN:** 918505 **DOB/Age/Sex:** 3/29/1946 76 years Male  
**FIN:** 5314530 **Admit/Disch:** 12/28/2021 12/28/2021  
**Patient Type:** Day Patient **Admitting:** Chan D.O.,Larry  
**Attending:** Chan D.O.,Larry

### Orders

#### Laboratory

##### Order: COVID-19/In House

Order Start Date/Time: 8/11/2021 10:45 PDT  
 Order Status: Canceled Department Status: Canceled Activity Type: General Lab  
 End-state Date/Time: 12/22/2021 14:21 PST End-state Reason: Duplicate Order  
 Ordering Physician: Chan D.O.,Larry  
 Entered By: Cavazos,Laura G on 8/11/2021 10:45 PDT  
 Order Details: Nasopharyngeal Swab, STAT collect, 8/11/21 10:45:00 AM PDT, Stop date 12/22/21 2:21:49 PM PST, Nurse collect, 72HR PRIOR TO SURGERY - COVID, Pre Surgery Screen, Order for future visit  
 Comments: surgery 8-12  
 Action Type: Cancel Action Date/Time: 12/22/2021 14:21 PST Action Personnel: Voss RN,Kimberly A  
 Communication Type: Protocol  
 Order Details: Nasopharyngeal Swab, STAT collect, 08/11/21 10:45:00 PDT, Stop date 08/11/21 10:45:00 PDT, Nurse collect, 72HR PRIOR TO SURGERY - COVID, Pre Surgery Screen, Order for future visit  
 Review Information:  
 Doctor Cosign: Electronically Signed, Chan D.O.,Larry on 12/23/2021 16:20 PST  
 Comments:  
 Action Type: Order Action Date/Time: 8/11/2021 10:46 PDT Action Personnel: Cavazos,Laura G  
 Communication Type: Protocol  
 Order Details: Nasopharyngeal Swab, STAT collect, 08/11/21 10:45:00 PDT, Stop date 08/11/21 10:45:00 PDT, Nurse collect, 72HR PRIOR TO SURGERY - COVID, Pre Surgery Screen, Order for future visit  
 Review Information:  
 Nurse Review: Not Reviewed  
 Doctor Cosign: Electronically Signed, Beseth M.D.,Bryce D on 8/11/2021 13:50 PDT  
 Comments: surgery 8-12

Report ID: 127045217

Print Date/Time: 2/24/2023 16:08 PST  
 Page 133 of 190

San Antonio Regional Hospital

Patient: HANNA MD, ADEL SHAKER
MRN: 918505
FIN: 5314530
Patient Type: Day Patient
Attending: Chan D.O.,Larry
DOB/Age/Sex: 3/29/1946 76 years Male
Admit/Disch: 12/28/2021 12/28/2021
Admitting: Chan D.O.,Larry

Orders

Laboratory

Order: Basic Metabolic Panel

Order Start Date/Time: 8/6/2021 12:28 PDT
Order Status: Canceled Department Status: Canceled Activity Type: General Lab
End-state Date/Time: 12/22/2021 14:21 PST End-state Reason: Duplicate Order
Ordering Physician: Chan D.O.,Larry
Entered By: Andrade-Escarcega RN, Maria on 8/6/2021 12:28 PDT
Order Details: Blood, Routine collect, 8/6/21 12:28:00 PM PDT, Stop date 12/22/21 2:21:49 PM PST, Order for future visit
Comments: Phone Interview
Action Type: Cancel Action Date/Time: 12/22/2021 14:21 PST Action Personnel: Voss RN, Kimberly A
Communication Type: Protocol
Order Details: Blood, Routine collect, 08/06/21 12:28:00 PDT, Stop date 08/06/21 12:28:00 PDT, Order for future visit
Review Information:
Doctor Cosign: Electronically Signed, Chan D.O.,Larry on 12/23/2021 16:20 PST
Comments:
Action Type: Order Action Date/Time: 8/6/2021 12:30 PDT Action Personnel: Andrade-Escarcega RN, Maria
Communication Type: Protocol
Order Details: Blood, Routine collect, 08/06/21 12:28:00 PDT, Stop date 08/06/21 12:28:00 PDT, Order for future visit
Review Information:
Doctor Cosign: Electronically Signed, Beseth M.D., Bryce D on 8/6/2021 13:54 PDT
Comments: Phone Interview

San Antonio Regional Hospital

Patient: HANNA MD, ADEL SHAKER  
MRN: 918505      DOB/Age/Sex: 3/29/1946 76 years Male  
FIN: 5314530      Admit/Disch: 12/28/2021 12/28/2021  
Patient Type: Day Patient      Admitting: Chan D.O.,Larry  
Attending: Chan D.O.,Larry

Orders

Laboratory

**Order: CBC with Differential**  
Order Start Date/Time: 8/6/2021 12:28 PDT  
Order Status: Canceled      Department Status: Canceled      Activity Type: General Lab  
End-state Date/Time: 12/22/2021 14:21 PST      End-state Reason: Duplicate Order  
Ordering Physician: Chan D.O.,Larry  
Entered By: Andrade-Escarcega RN, Maria on 8/6/2021 12:28 PDT  
Order Details: Blood, Routine collect, 8/6/21 12:28:00 PM PDT, Stop date 12/22/21 2:21:49 PM PST, Order for future visit  
Comments: Phone Interview  
Action Type: Cancel      Action Date/Time: 12/22/2021 14:21 PST      Action Personnel: Voss RN, Kimberly A  
Communication Type: Protocol  
Order Details: Blood, Routine collect, 08/06/21 12:28:00 PDT, Stop date 08/06/21 12:28:00 PDT, Order for future visit  
Review Information:  
Doctor Cosign: Electronically Signed, Chan D.O.,Larry on 12/23/2021 16:20 PST  
Comments:  
Action Type: Order      Action Date/Time: 8/6/2021 12:30 PDT      Action Personnel: Andrade-Escarcega RN, Maria  
Communication Type: Protocol  
Order Details: Blood, Routine collect, 08/06/21 12:28:00 PDT, Stop date 08/06/21 12:28:00 PDT, Order for future visit  
Review Information:  
Doctor Cosign: Electronically Signed, Beseth M.D., Bryce D on 8/6/2021 13:54 PDT  
Comments: Phone Interview



**San Antonio Regional Hospital**

**Patient:** HANNA MD, ADEL SHAKER  
**MRN:** 918505 **DOB/Age/Sex:** 3/29/1946 76 years Male  
**FIN:** 5314530 **Admit/Disch:** 12/28/2021 12/28/2021  
**Patient Type:** Day Patient **Admitting:** Chan D.O.,Larry  
**Attending:** Chan D.O.,Larry

<b>Orders</b>
---------------

**Laboratory**

<b>Order: COVID-19/In House</b>		
Order Start Date/Time: 8/6/2021 12:28 PDT		
Order Status: Canceled	Department Status: Canceled	Activity Type: General Lab
End-state Date/Time: 8/6/2021 13:22 PDT	End-state Reason: Exam Removed	
Ordering Physician: Beseth M.D.,Bryce D		
Entered By: Andrade-Escarcega RN, Maria on 8/6/2021 12:28 PDT		
Order Details: Nasopharyngeal Swab, Routine collect, 8/6/21 12:28:00 PM PDT, Stop date 8/6/21 1:22:26 PM PDT, Nurse collect, 72HR PRIOR TO SURGERY - COVID, Pre Surgery Screen, Order for future visit		
Comments: Phone Interview, surgery 8/12/21		
Action Type: Cancel	Action Date/Time: 8/6/2021 13:22 PDT	Action Personnel: Andrade-Escarcega RN, Maria
Communication Type: Protocol		
Order Details: Nasopharyngeal Swab, Routine collect, 08/06/21 12:28:00 PDT, Stop date 08/06/21 12:28:00 PDT, Nurse collect, 72HR PRIOR TO SURGERY - COVID, Pre Surgery Screen, Order for future visit		
Review Information:		
Doctor Cosign: Electronically Signed, Beseth M.D.,Bryce D on 8/6/2021 13:54 PDT		
Comments:		
Action Type: Order	Action Date/Time: 8/6/2021 12:30 PDT	Action Personnel: Andrade-Escarcega RN, Maria
Communication Type: Protocol		
Order Details: Nasopharyngeal Swab, Routine collect, 08/06/21 12:28:00 PDT, Stop date 08/06/21 12:28:00 PDT, Nurse collect, 72HR PRIOR TO SURGERY - COVID, Pre Surgery Screen, Order for future visit		
Review Information:		
Doctor Cosign: Electronically Signed, Beseth M.D.,Bryce D on 8/6/2021 13:54 PDT		
Comments: Phone Interview, surgery 8/12/21		

### San Antonio Regional Hospital

**Patient:** HANNA MD, ADEL SHAKER  
**MRN:** 918505      **DOB/Age/Sex:** 3/29/1946 76 years Male  
**FIN:** 5314530      **Admit/Disch:** 12/28/2021 12/28/2021  
**Patient Type:** Day Patient      **Admitting:** Chan D.O.,Larry  
**Attending:** Chan D.O.,Larry

<b>Orders</b>
---------------

**Nutrition Services**

<b>Order: Cardiac Diet</b>		
Order Start Date/Time: 12/28/2021 15:07 PST		
Order Status: Discontinued	Department Status: Discontinued	Activity Type: Diets
End-state Date/Time: 12/28/2021 20:40 PST	End-state Reason:	
Ordering Physician: Chan D.O.,Larry		
Entered By: Chan D.O.,Larry on 12/28/2021 15:07 PST		
Order Details: 12/28/21 3:07:00 PM PST, Diet Modifiers: No Caffeine		
Comments:		
Action Type: Discontinue	Action Date/Time: 12/28/2021 20:40 PST	Action Personnel: SYSTEM
Communication Type:		
Order Details: 12/28/21 15:07:00 PST, Diet Modifiers: No Caffeine		
Review Information:		
Doctor Cosign: Not Required		
Comments:		
Action Type: Order	Action Date/Time: 12/28/2021 15:10 PST	Action Personnel: Chan D.O.,Larry
Communication Type: Written		
Order Details: 12/28/21 15:07:00 PST, Diet Modifiers: No Caffeine		
Review Information:		
Nurse Review: Not Reviewed		
Doctor Cosign: Not Required		
Comments:		

San Antonio Regional Hospital

Patient: HANNA MD, ADEL SHAKER
MRN: 918505
FIN: 5314530
Patient Type: Day Patient
Attending: Chan D.O.,Larry
DOB/Age/Sex: 3/29/1946 76 years Male
Admit/Disch: 12/28/2021 12/28/2021
Admitting: Chan D.O.,Larry

Orders

Nutrition Services

Order: NPO

Order Start Date/Time: 12/28/2021 11:56 PST
Order Status: Discontinued Department Status: Discontinued Activity Type: Diets
End-state Date/Time: 12/28/2021 15:10 PST End-state Reason:
Ordering Physician: Chan D.O.,Larry
Entered By: Gamboa RN,Veronica on 12/23/2021 13:25 PST
Order Details: 12/28/21 11:56:00 AM PST, NPO Except for sips of water/medications
Comments:
Action Type: Discontinue Action Date/Time: 12/28/2021 15:10 PST Action Personnel: Chan D.O.,Larry
Communication Type: Written
Order Details: 12/28/21 11:56:00 PST, NPO Except for sips of water/medications
Review Information:
Nurse Review: Not Reviewed
Doctor Cosign: Not Required
Comments:
Action Type: Order Action Date/Time: 12/28/2021 11:56 PST Action Personnel: Madden RN,Lisa A
Communication Type: Written
Order Details: 12/28/21 11:56:00 PST, NPO Except for sips of water/medications
Review Information:
Doctor Cosign: Not Required
Comments:
Action Type: Plan Action Date/Time: 12/23/2021 13:25 PST Action Personnel: Gamboa RN,Veronica

San Antonio Regional Hospital

Patient: HANNA MD, ADEL SHAKER

MRN: 918505

DOB/Age/Sex: 3/29/1946 76 years Male

FIN: 5314530

Admit/Disch: 12/28/2021 12/28/2021

Patient Type: Day Patient

Admitting: Chan D.O.,Larry

Attending: Chan D.O.,Larry

Orders

Patient Care

Order: Communication Order

Order Start Date/Time: 12/28/2021 17:14 PST

Order Status: Discontinued Department Status: Discontinued Activity Type: Communication Orders

End-state Date/Time: 12/28/2021 20:40 PST End-state Reason:

Ordering Physician: Chan D.O.,Larry

Entered By: Garcia RN,Sheila M on 12/28/2021 16:25 PST

Order Details: 12/28/21 5:14:00 PM PST, PT MAY HAVE A RETURN TO WORK NOTE UNTIL 1/10/2022; INFORM PT THAT HE NEEDS TO STAY UNTIL 2000 DUE TO PROCEDURE

Comments:

Action Type: Discontinue Action Date/Time: 12/28/2021 20:40 PST Action Personnel: SYSTEM

Communication Type:

Order Details: 12/28/21 17:14:00 PST, PT MAY HAVE A RETURN TO WORK NOTE UNTIL 1/10/2022; INFORM PT THAT HE NEEDS TO STAY UNTIL 2000 DUE TO PROCEDURE

Review Information:

Doctor Cosign: Not Required

Comments:

Action Type: Order Action Date/Time: 12/28/2021 17:15 PST Action Personnel: Garcia RN,Sheila M

Communication Type: TORB

Order Details: 12/28/21 17:14:00 PST, PT MAY HAVE A RETURN TO WORK NOTE UNTIL 1/10/2022; INFORM PT THAT HE NEEDS TO STAY UNTIL 2000 DUE TO PROCEDURE

Review Information:

Doctor Cosign: Electronically Signed, Chan D.O.,Larry on 12/31/2021 20:40 PST

Comments:

San Antonio Regional Hospital

Patient: HANNA MD, ADEL SHAKER
MRN: 918505
FIN: 5314530
Patient Type: Day Patient
Attending: Chan D.O.,Larry
DOB/Age/Sex: 3/29/1946 76 years Male
Admit/Disch: 12/28/2021 12/28/2021
Admitting: Chan D.O.,Larry

Orders

Patient Care

Order: 12-Lead EKG PRN for Chest Pain or Rhythm Changes
Order Start Date/Time: 12/28/2021 15:07 PST
Order Status: Discontinued
Department Status: Discontinued
Activity Type: Communication Orders
End-state Date/Time: 12/28/2021 20:40 PST
End-state Reason:
Ordering Physician: Chan D.O.,Larry
Entered By: Chan D.O.,Larry on 12/28/2021 15:07 PST
Order Details: 12/28/21 3:07:00 PM PST, Nursing - order STAT EKG for c/o Chest Pain. Page Cardiology or Respiratory if ordering at night
Comments:
Action Type: Discontinue
Action Date/Time: 12/28/2021 20:40 PST
Action Personnel: SYSTEM
Communication Type:
Order Details: 12/28/21 15:07:00 PST, Nursing - order STAT EKG for c/o Chest Pain. Page Cardiology or Respiratory if ordering at night
Review Information:
Doctor Cosign: Not Required
Comments:
Action Type: Order
Action Date/Time: 12/28/2021 15:10 PST
Action Personnel: Chan D.O.,Larry
Communication Type: Written
Order Details: 12/28/21 15:07:00 PST, Nursing - order STAT EKG for c/o Chest Pain. Page Cardiology or Respiratory if ordering at night
Review Information:
Nurse Review: Not Reviewed
Doctor Cosign: Not Required
Comments:

San Antonio Regional Hospital

Patient: HANNA MD, ADEL SHAKER
MRN: 918505
FIN: 5314530
Patient Type: Day Patient
Attending: Chan D.O.,Larry
DOB/Age/Sex: 3/29/1946 76 years Male
Admit/Disch: 12/28/2021 12/28/2021
Admitting: Chan D.O.,Larry

Orders

Patient Care

Order: Communication Order (ANALGESIA FOR SHEATH PULL)

Order Start Date/Time: 12/28/2021 15:07 PST
Order Status: Discontinued Department Status: Discontinued Activity Type: Communication Orders
End-state Date/Time: 12/28/2021 20:40 PST End-state Reason:
Ordering Physician: Chan D.O.,Larry
Entered By: Chan D.O.,Larry on 12/28/2021 15:07 PST
Order Details: 12/28/21 3:07:00 PM PST, ANALGESIA FOR SHEATH PULL, Pain management must be provided PRIOR to pulling femoral sheath
Comments:
Action Type: Discontinue Action Date/Time: 12/28/2021 20:40 PST Action Personnel: SYSTEM
Communication Type:
Order Details: 12/28/21 15:07:00 PST, ANALGESIA FOR SHEATH PULL, Pain management must be provided PRIOR to pulling femoral sheath
Review Information:
Doctor Cosign: Not Required
Comments:
Action Type: Order Action Date/Time: 12/28/2021 15:10 PST Action Personnel: Chan D.O.,Larry
Communication Type: Written
Order Details: 12/28/21 15:07:00 PST, ANALGESIA FOR SHEATH PULL, Pain management must be provided PRIOR to pulling femoral sheath
Review Information:
Nurse Review: Not Reviewed
Doctor Cosign: Not Required
Comments:

San Antonio Regional Hospital

Patient: HANNA MD, ADEL SHAKER
MRN: 918505
FIN: 5314530
Patient Type: Day Patient
Attending: Chan D.O.,Larry
DOB/Age/Sex: 3/29/1946 76 years Male
Admit/Disch: 12/28/2021 12/28/2021
Admitting: Chan D.O.,Larry

Orders

Patient Care

Order: Communication Order (INITIATE POWER PLAN)
Order Start Date/Time: 12/28/2021 15:07 PST
Order Status: Discontinued
Department Status: Discontinued
Activity Type: Communication Orders
End-state Date/Time: 12/28/2021 20:40 PST
End-state Reason:
Ordering Physician: Chan D.O.,Larry
Entered By: Chan D.O.,Larry on 12/28/2021 15:07 PST
Order Details: 12/28/21 3:07:00 PM PST, INITIATE POWER PLAN, Initiate Cath Lab - Post Procedure Medication Power Plan as appropriate
Comments:
Action Type: Discontinue
Action Date/Time: 12/28/2021 20:40 PST
Action Personnel: SYSTEM
Communication Type:
Order Details: 12/28/21 15:07:00 PST, INITIATE POWER PLAN, Initiate Cath Lab - Post Procedure Medication Power Plan as appropriate
Review Information:
Doctor Cosign: Not Required
Comments:
Action Type: Order
Action Date/Time: 12/28/2021 15:10 PST
Action Personnel: Chan D.O.,Larry
Communication Type: Written
Order Details: 12/28/21 15:07:00 PST, INITIATE POWER PLAN, Initiate Cath Lab - Post Procedure Medication Power Plan as appropriate
Review Information:
Nurse Review: Not Reviewed
Doctor Cosign: Not Required
Comments:

**San Antonio Regional Hospital**

**Patient:** HANNA MD, ADEL SHAKER  
**MRN:** 918505 **DOB/Age/Sex:** 3/29/1946 76 years Male  
**FIN:** 5314530 **Admit/Disch:** 12/28/2021 12/28/2021  
**Patient Type:** Day Patient **Admitting:** Chan D.O.,Larry  
**Attending:** Chan D.O.,Larry

<b>Orders</b>
---------------

**Patient Care**

<b>Order: Communication Order (PUNCTURE SITE)</b>		
Order Start Date/Time: 12/28/2021 15:07 PST		
Order Status: Discontinued	Department Status: Discontinued	Activity Type: Communication Orders
End-state Date/Time: 12/28/2021 20:40 PST		End-state Reason:
Ordering Physician: Chan D.O.,Larry		
Entered By: Chan D.O.,Larry on 12/28/2021 15:07 PST		
Order Details: 12/28/21 3:07:00 PM PST, PUNCTURE SITE, Monitor for bleeding. If occurs, apply continuous manual pressure to site x15 minutes, then apply 5 lb sandbag to site x3 hrs. Monitor site for bleeding/swelling Q15 min x4 after sandbag applied		
Comments:		
Action Type: Discontinue	Action Date/Time: 12/28/2021 20:40 PST	Action Personnel: SYSTEM
Communication Type:		
Order Details: 12/28/21 15:07:00 PST, PUNCTURE SITE, Monitor for bleeding. If occurs, apply continuous manual pressure to site x15 minutes, then apply 5 lb sandbag to site x3 hrs. Monitor site for bleeding/swelling Q15 min x4 after sandbag applied		
Review Information:		
Doctor Cosign: Not Required		
Comments:		
Action Type: Order	Action Date/Time: 12/28/2021 15:10 PST	Action Personnel: Chan D.O.,Larry
Communication Type: Written		
Order Details: 12/28/21 15:07:00 PST, PUNCTURE SITE, Monitor for bleeding. If occurs, apply continuous manual pressure to site x15 minutes, then apply 5 lb sandbag to site x3 hrs. Monitor site for bleeding/swelling Q15 min x4 after sandbag applied		
Review Information:		
Nurse Review: Not Reviewed		
Doctor Cosign: Not Required		
Comments:		



San Antonio Regional Hospital

Patient: HANNA MD, ADEL SHAKER

MRN: 918505

DOB/Age/Sex: 3/29/1946 76 years Male

FIN: 5314530

Admit/Disch: 12/28/2021 12/28/2021

Patient Type: Day Patient

Admitting: Chan D.O.,Larry

Attending: Chan D.O.,Larry

Orders

Patient Care

Order: DC Heparin Order(s)

Order Start Date/Time: 12/28/2021 15:07 PST

Order Status: Discontinued Department Status: Discontinued Activity Type: Communication Orders

End-state Date/Time: 12/28/2021 20:40 PST End-state Reason:

Ordering Physician: Chan D.O.,Larry

Entered By: Chan D.O.,Larry on 12/28/2021 15:07 PST

Order Details: 12/28/21 3:07:00 PM PST

Comments:

Action Type: Discontinue Action Date/Time: 12/28/2021 20:40 PST Action Personnel: SYSTEM

Communication Type:

Order Details: 12/28/21 15:07:00 PST

Review Information:

Doctor Cosign: Not Required

Comments:

Action Type: Order Action Date/Time: 12/28/2021 15:10 PST Action Personnel: Chan D.O.,Larry

Communication Type: Written

Order Details: 12/28/21 15:07:00 PST

Review Information:

Nurse Review: Not Reviewed

Doctor Cosign: Not Required

Comments:

San Antonio Regional Hospital

Patient: HANNA MD, ADEL SHAKER  
MRN: 918505      DOB/Age/Sex: 3/29/1946 76 years Male  
FIN: 5314530      Admit/Disch: 12/28/2021 12/28/2021  
Patient Type: Day Patient      Admitting: Chan D.O.,Larry  
Attending: Chan D.O.,Larry

**Orders**

**Patient Care**

**Order: DC Lovenox Order(s)**  
Order Start Date/Time: 12/28/2021 15:07 PST  
Order Status: Discontinued      Department Status: Discontinued      Activity Type: Communication Orders  
End-state Date/Time: 12/28/2021 20:40 PST      End-state Reason:  
Ordering Physician: Chan D.O.,Larry  
Entered By: Chan D.O.,Larry on 12/28/2021 15:07 PST  
Order Details: 12/28/21 3:07:00 PM PST  
Comments:  
Action Type: Discontinue      Action Date/Time: 12/28/2021 20:40 PST      Action Personnel: SYSTEM  
Communication Type:  
Order Details: 12/28/21 15:07:00 PST  
Review Information:  
Doctor Cosign: Not Required  
Comments:  
Action Type: Order      Action Date/Time: 12/28/2021 15:10 PST      Action Personnel: Chan D.O.,Larry  
Communication Type: Written  
Order Details: 12/28/21 15:07:00 PST  
Review Information:  
Nurse Review: Not Reviewed  
Doctor Cosign: Not Required  
Comments:

San Antonio Regional Hospital

Patient: HANNA MD, ADEL SHAKER

MRN: 918505

DOB/Age/Sex: 3/29/1946 76 years Male

FIN: 5314530

Admit/Disch: 12/28/2021 12/28/2021

Patient Type: Day Patient

Admitting: Chan D.O.,Larry

Attending: Chan D.O.,Larry

Orders

Patient Care

Order: Notify Provider

Order Start Date/Time: 12/28/2021 15:07 PST

Order Status: Discontinued Department Status: Discontinued Activity Type: Communication Orders

End-state Date/Time: 12/28/2021 20:40 PST End-state Reason:

Ordering Physician: Chan D.O.,Larry

Entered By: Chan D.O.,Larry on 12/28/2021 15:07 PST

Order Details: 12/28/21 3:07:00 PM PST, PRN, Notify Cardiologist if persistent bleeding or severe pain from puncture site, chest pain, loss of distal pulse or arrythmias, 12/28/21 15:07:00 PST

Comments:

Action Type: Discontinue Action Date/Time: 12/28/2021 20:40 PST Action Personnel: SYSTEM

Communication Type:

Order Details: 12/28/21 15:07:00 PST, PRN, Notify Cardiologist if persistent bleeding or severe pain from puncture site, chest pain, loss of distal pulse or arrythmias, 12/28/21 15:07:00 PST

Review Information:

Doctor Cosign: Not Required

Comments:

Action Type: Order Action Date/Time: 12/28/2021 15:10 PST Action Personnel: Chan D.O.,Larry

Communication Type: Written

Order Details: 12/28/21 15:07:00 PST, PRN, Notify Cardiologist if persistent bleeding or severe pain from puncture site, chest pain, loss of distal pulse or arrythmias, 12/28/21 15:07:00 PST

Review Information:

Nurse Review: Not Reviewed

Doctor Cosign: Not Required

Comments:

San Antonio Regional Hospital

Patient: HANNA MD, ADEL SHAKER
MRN: 918505
FIN: 5314530
Patient Type: Day Patient
Attending: Chan D.O.,Larry
DOB/Age/Sex: 3/29/1946 76 years Male
Admit/Disch: 12/28/2021 12/28/2021
Admitting: Chan D.O.,Larry

Orders

Patient Care

Order: Notify Provider Vital Signs

Order Start Date/Time: 12/28/2021 15:07 PST
Order Status: Discontinued Department Status: Discontinued Activity Type: Communication Orders
End-state Date/Time: 12/28/2021 20:40 PST End-state Reason:
Ordering Physician: Chan D.O.,Larry
Entered By: Chan D.O.,Larry on 12/28/2021 15:07 PST
Order Details: 12/28/21 3:07:00 PM PST, PRN, SBP greater than 180, SBP less than 90
Comments:
Action Type: Discontinue Action Date/Time: 12/28/2021 20:40 PST Action Personnel: SYSTEM
Communication Type:
Order Details: 12/28/21 15:07:00 PST, PRN, SBP greater than 180, SBP less than 90
Review Information:
Doctor Cosign: Not Required
Comments:
Action Type: Order Action Date/Time: 12/28/2021 15:10 PST Action Personnel: Chan D.O.,Larry
Communication Type: Written
Order Details: 12/28/21 15:07:00 PST, PRN, SBP greater than 180, SBP less than 90
Review Information:
Nurse Review: Not Reviewed
Doctor Cosign: Not Required
Comments:

## San Antonio Regional Hospital

<b>Patient:</b>	HANNA MD, ADEL SHAKER	<b>DOB/Age/Sex:</b>	3/29/1946 76 years Male
<b>MRN:</b>	918505	<b>Admit/Disch:</b>	12/28/2021 12/28/2021
<b>FIN:</b>	5314530	<b>Admitting:</b>	Chan D.O.,Larry
<b>Patient Type:</b>	Day Patient		
<b>Attending:</b>	Chan D.O.,Larry		

<b>Orders</b>
---------------

**Patient Care**

<b>Order: Notify Provider Vital Signs</b>		
Order Start Date/Time: 12/28/2021 15:07 PST		
Order Status: Discontinued	Department Status: Discontinued	Activity Type: Communication Orders
End-state Date/Time: 12/28/2021 20:40 PST	End-state Reason:	
Ordering Physician: Chan D.O.,Larry		
Entered By: Chan D.O.,Larry on 12/28/2021 15:07 PST		
Order Details: 12/28/21 3:07:00 PM PST, PRN, HR greater than 120, HR less than 50		
Comments:		
Action Type: Discontinue	Action Date/Time: 12/28/2021 20:40 PST	Action Personnel: SYSTEM
Communication Type:		
Order Details: 12/28/21 15:07:00 PST, PRN, HR greater than 120, HR less than 50		
Review Information:		
Doctor Cosign: Not Required		
Comments:		
Action Type: Order	Action Date/Time: 12/28/2021 15:10 PST	Action Personnel: Chan D.O.,Larry
Communication Type: Written		
Order Details: 12/28/21 15:07:00 PST, PRN, HR greater than 120, HR less than 50		
Review Information:		
Nurse Review: Not Reviewed		
Doctor Cosign: Not Required		
Comments:		

## San Antonio Regional Hospital

**Patient:** HANNA MD, ADEL SHAKER  
**MRN:** 918505 **DOB/Age/Sex:** 3/29/1946 76 years Male  
**FIN:** 5314530 **Admit/Disch:** 12/28/2021 12/28/2021  
**Patient Type:** Day Patient **Admitting:** Chan D.O.,Larry  
**Attending:** Chan D.O.,Larry

<b>Orders</b>
---------------

**Patient Care**

<b>Order: Radial Compression Band Discontinue</b>		
Order Start Date/Time: 12/28/2021 15:07 PST		
Order Status: Discontinued	Department Status: Discontinued	Activity Type: Asmt/Tx/Monitoring
End-state Date/Time: 12/29/2021 09:01 PST	End-state Reason:	
Ordering Physician: Chan D.O.,Larry		
Entered By: Chan D.O.,Larry on 12/28/2021 15:07 PST		
Order Details: 12/28/21 3:07:00 PM PST, 2 hours post procedure and apply band-aid, Stop Date/Time: 12/29/21 9:01:34 AM PST, 12/28/21 15:07:00 PST		
Comments:		
Action Type: Discontinue	Action Date/Time: 12/29/2021 09:01 PST Action Personnel: SYSTEM	
Communication Type:		
Order Details: 12/28/21 15:07:00 PST, 2 hours post procedure and apply band-aid, Stop Date/Time: 12/28/21 15:07:00 PST, 12/28/21 15:07:00 PST		
Review Information:		
Doctor Cosign: Not Required		
Comments:		
Action Type: Order	Action Date/Time: 12/28/2021 15:10 PST Action Personnel: Chan D.O.,Larry	
Communication Type: Written		
Order Details: 12/28/21 15:07:00 PST, 2 hours post procedure and apply band-aid, Stop Date/Time: 12/28/21 15:07:00 PST, 12/28/21 15:07:00 PST		
Review Information:		
Nurse Review: Not Reviewed		
Doctor Cosign: Not Required		
Comments:		

### San Antonio Regional Hospital

**Patient:** HANNA MD, ADEL SHAKER  
**MRN:** 918505 **DOB/Age/Sex:** 3/29/1946 76 years Male  
**FIN:** 5314530 **Admit/Disch:** 12/28/2021 12/28/2021  
**Patient Type:** Day Patient **Admitting:** Chan D.O.,Larry  
**Attending:** Chan D.O.,Larry

<b>Orders</b>
---------------

**Patient Care**

<b>Order: Smoking Cessation Instruction</b>		
Order Start Date/Time: 12/28/2021 15:07 PST		
Order Status: Discontinued	Department Status: Discontinued	Activity Type: Patient Education
End-state Date/Time: 12/28/2021 20:40 PST	End-state Reason:	
Ordering Physician: Chan D.O.,Larry		
Entered By: Chan D.O.,Larry on 12/28/2021 15:07 PST		
Order Details: 12/28/21 3:07:00 PM PST, PRN		
Comments:		
Action Type: Discontinue	Action Date/Time: 12/28/2021 20:40 PST	Action Personnel: SYSTEM
Communication Type:		
Order Details: 12/28/21 15:07:00 PST, PRN		
Review Information:		
Doctor Cosign: Not Required		
Comments:		
Action Type: Order	Action Date/Time: 12/28/2021 15:10 PST	Action Personnel: Chan D.O.,Larry
Communication Type: Written		
Order Details: 12/28/21 15:07:00 PST, PRN		
Review Information:		
Nurse Review: Not Reviewed		
Doctor Cosign: Not Required		
Comments:		

San Antonio Regional Hospital

Patient: HANNA MD, ADEL SHAKER

MRN: 918505

DOB/Age/Sex: 3/29/1946 76 years Male

FIN: 5314530

Admit/Disch: 12/28/2021 12/28/2021

Patient Type: Day Patient

Admitting: Chan D.O.,Larry

Attending: Chan D.O.,Larry

Orders

Patient Care

Order: Ambulate

Order Start Date/Time: 12/28/2021 15:07 PST

Order Status: Discontinued Department Status: Discontinued Activity Type: Patient Activity

End-state Date/Time: 12/28/2021 20:40 PST End-state Reason:

Ordering Physician: Chan D.O.,Larry

Entered By: Chan D.O.,Larry on 12/28/2021 15:07 PST

Order Details: 12/28/21 3:07:00 PM PST, As tolerated. Keep affected wrist straight; avoid excess movement of wrist

Comments:

Action Type: Discontinue Action Date/Time: 12/28/2021 20:40 PST Action Personnel: SYSTEM

Communication Type:

Order Details: 12/28/21 15:07:00 PST, As tolerated. Keep affected wrist straight; avoid excess movement of wrist

Review Information:

Doctor Cosign: Not Required

Comments:

Action Type: Order Action Date/Time: 12/28/2021 15:10 PST Action Personnel: Chan D.O.,Larry

Communication Type: Written

Order Details: 12/28/21 15:07:00 PST, As tolerated. Keep affected wrist straight; avoid excess movement of wrist

Review Information:

Nurse Review: Not Reviewed

Doctor Cosign: Not Required

Comments: